FRONT END DEVICE INDICATOR BOX
WFS002
VVR001
WFS003
VVR002
WFS004
SPARE
24V ON
FLOW OK
OPEN
CLOSED
SE1013
WFS005
SPARE
WFS006
SPARE
SPARE
SPARE
WFS001
SPARE
BL10

FRONT END DEVICE INDICATOR BOX
WFS002
VVR001
WFS003
VVR002
WFS004
SPARE
24V ON
FLOW OK
OPEN
CLOSED
SE1013
WFS005
SPARE
WFS006
SPARE
SPARE
SPARE
WFS001
SPARE
BL10

FRONT END DEVICE INDICATOR BOX
WFS002
VVR001
WFS003
VVR002
WFS004
SPARE
24V ON
FLOW OK
OPEN
CLOSED
SE1013
WFS005
SPARE
WFS006
SPARE
SPARE
SPARE
WFS001
SPARE
BL16

FRONT END DEVICE INDICATOR BOX
WFS002
VVR001
WFS003
VVR002
WFS004
SPARE
24V ON
FLOW OK
OPEN
CLOSED
SE1013
WFS005
SPARE
WFS006
SPARE
SPARE
SPARE
WFS001
SPARE

FRONT END DEVICE INDICATOR BOX
WFS002
VVR001
WFS003
VVR002
WFS004
SPARE
24V ON
FLOW OK
OPEN
CLOSED
SE1013
WFS005
SPARE
WFS006
SPARE
SPARE
SPARE
WFS001
SPARE
BL16

FRONT END DEVICE INDICATOR BOX
WFS002
VVR001
WFS003
VVR002
WFS004
SPARE
24V ON
FLOW OK
OPEN
CLOSED
SE1013
WFS005
SPARE
WFS006
SPARE
SPARE
SPARE
WFS001
SPARE

BL10.0_D
WFS001 for AP001

BL10.0_
WFS001 for AP001

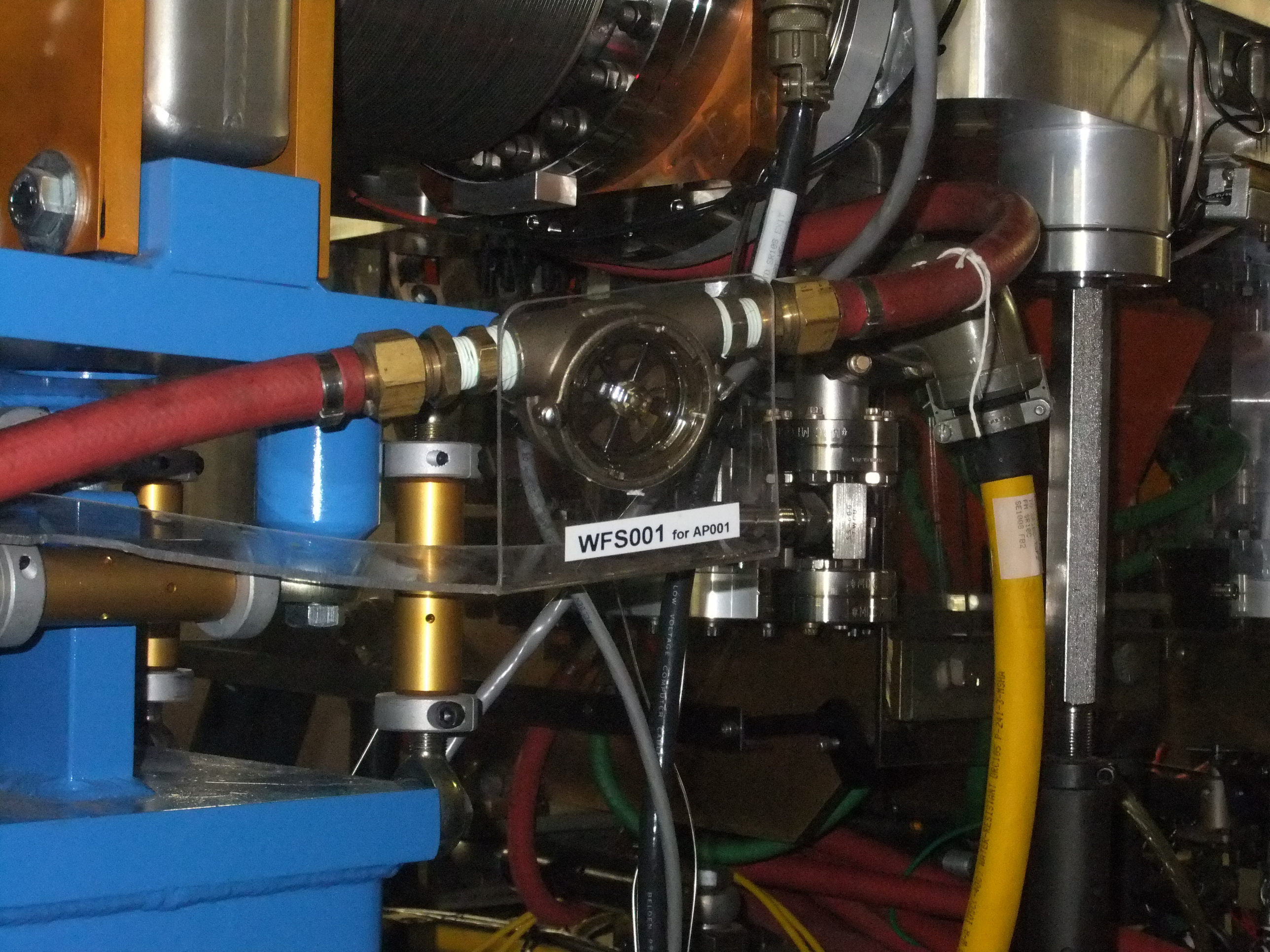
WFS001 for AP001

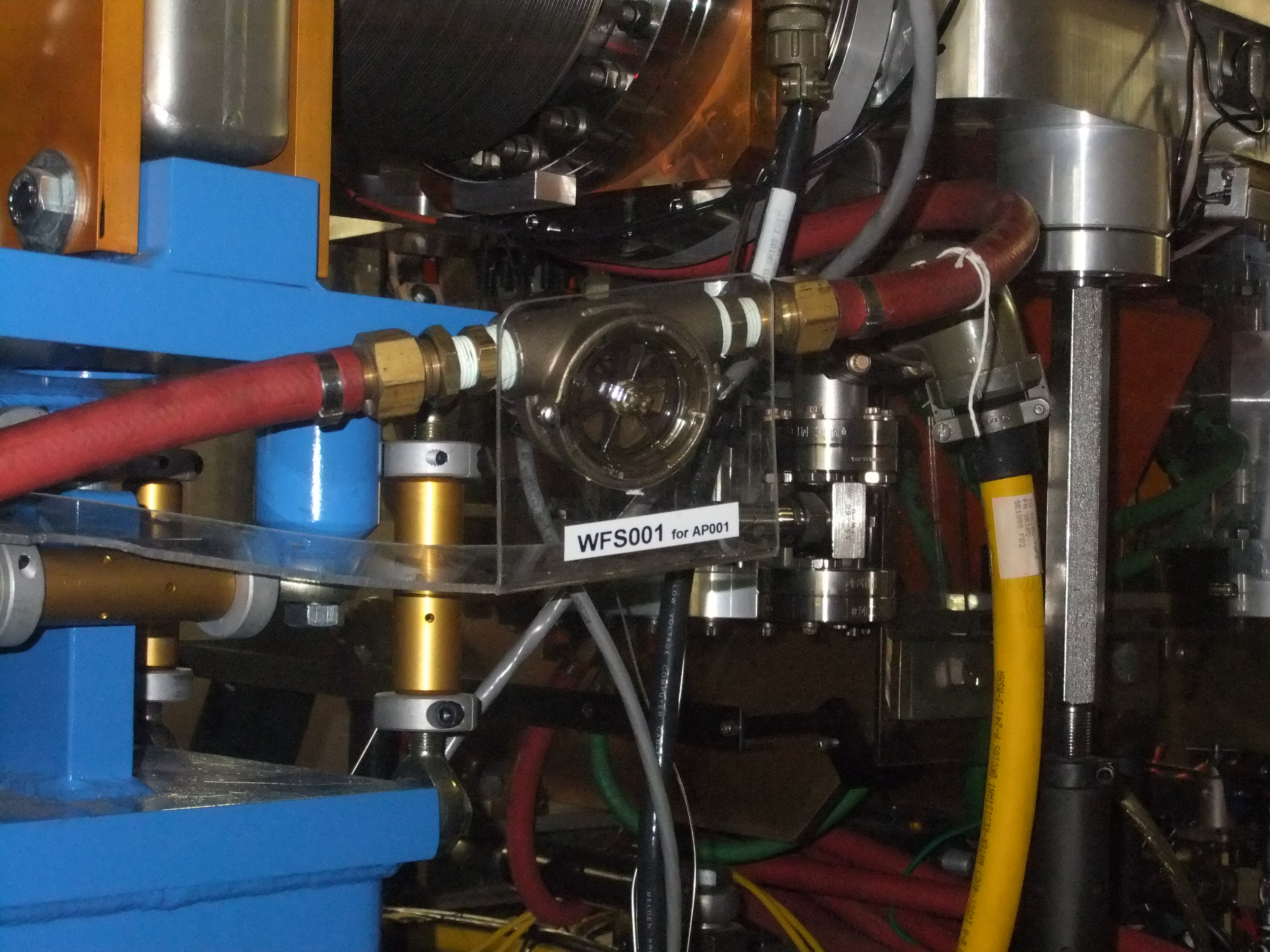
WFS001 for AP001

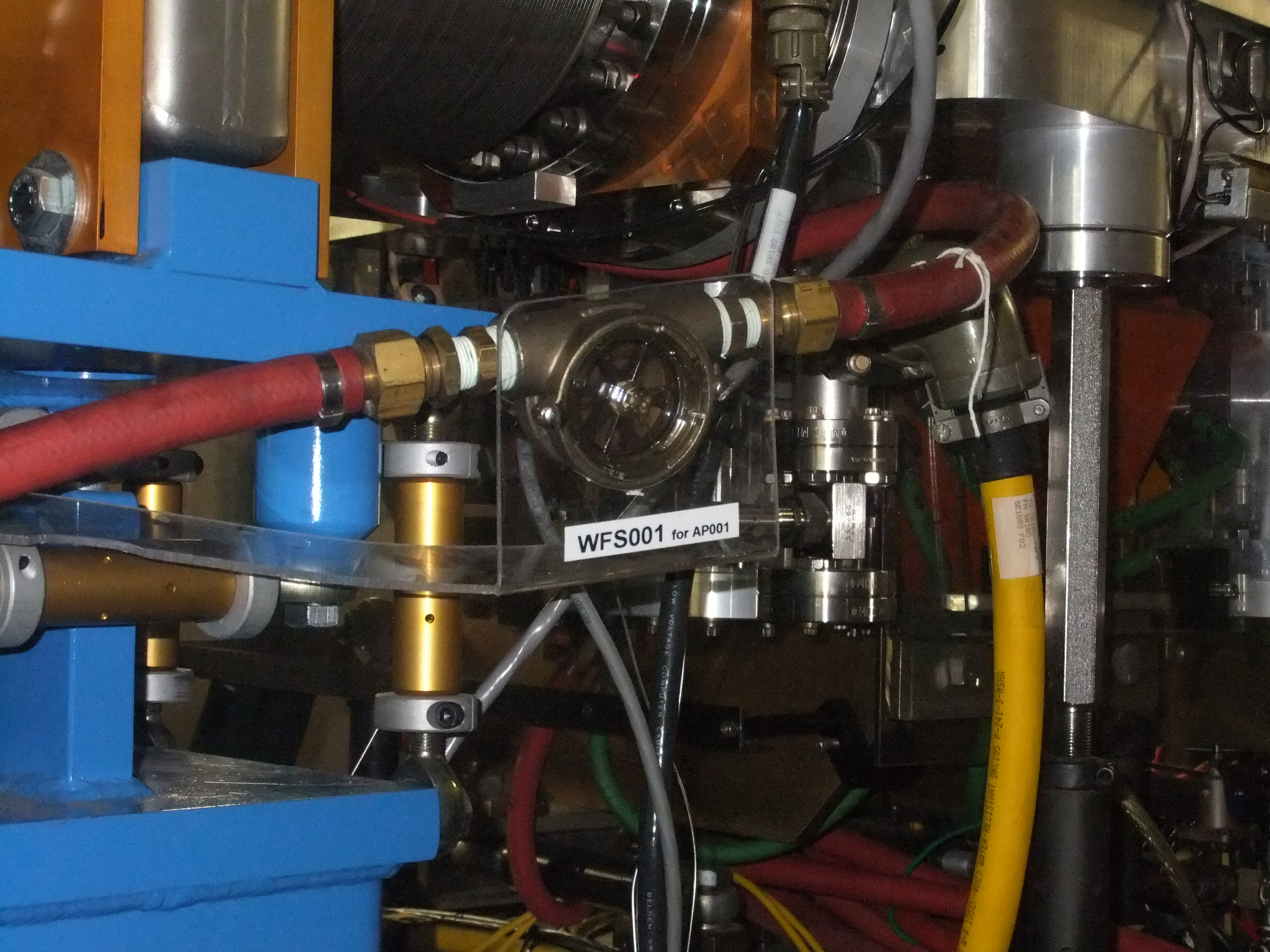
WFS001 for AP001

HORIZONTAL MASK WFS002
HORIZONTAL MASK WFS003
VERTICAL MASK WFS004
VERTICAL MASK WFS005
PSS001 ABSORBER WFS006
OXFORD
WFS001
PUSH-ON 1/2 (12.7mm) WP 300 PSIG (20 Bar)
FLAME RESIS
300 PSIG (20 Bar)

HORIZONTAL MASK WFS002
HORIZONTAL MASK WFS003
VERTICAL MASK WFS004
VERTICAL MASK WFS005
PSS001 ABSORBER WFS006
OXFORD
WAGELOK PUSH-ON 1/2 (12.7mm) WP 300 PSIG (20 Bar) FLAME RESIS
WFS001

HORIZONTAL MASK WFS002
HORIZONTAL MASK WFS003
VERTICAL MASK WFS004
VERTICAL MASK WFS005
PSS001 ABSORBER WFS006
OXFORD
WAGELOK PUSH-ON 1/2 (12.7mm) WP 300 PSIG (20 Bar) FLAME RESISTANT
WFS001

RD
HORIZONTAL MASK WFS002
HORIZONTAL MASK WFS003
VERTICAL MASK WFS004
VERTICAL MASK WFS005
PSS001 ABSORBER WFS006
OXFORD

RD
HORIZONTAL MASK WFS002
HORIZONTAL MASK WFS003
VERTICAL MASK WFS004
VERTICAL MASK WFS005
PSS001 ABSORBER WFS006
OXFORD

RD
HORIZONTAL MASK WFS002
HORIZONTAL MASK WFS003
VERTICAL MASK WFS004
VERTICAL MASK WFS005
PSS001 ABSORBER WFS006
OXFORD

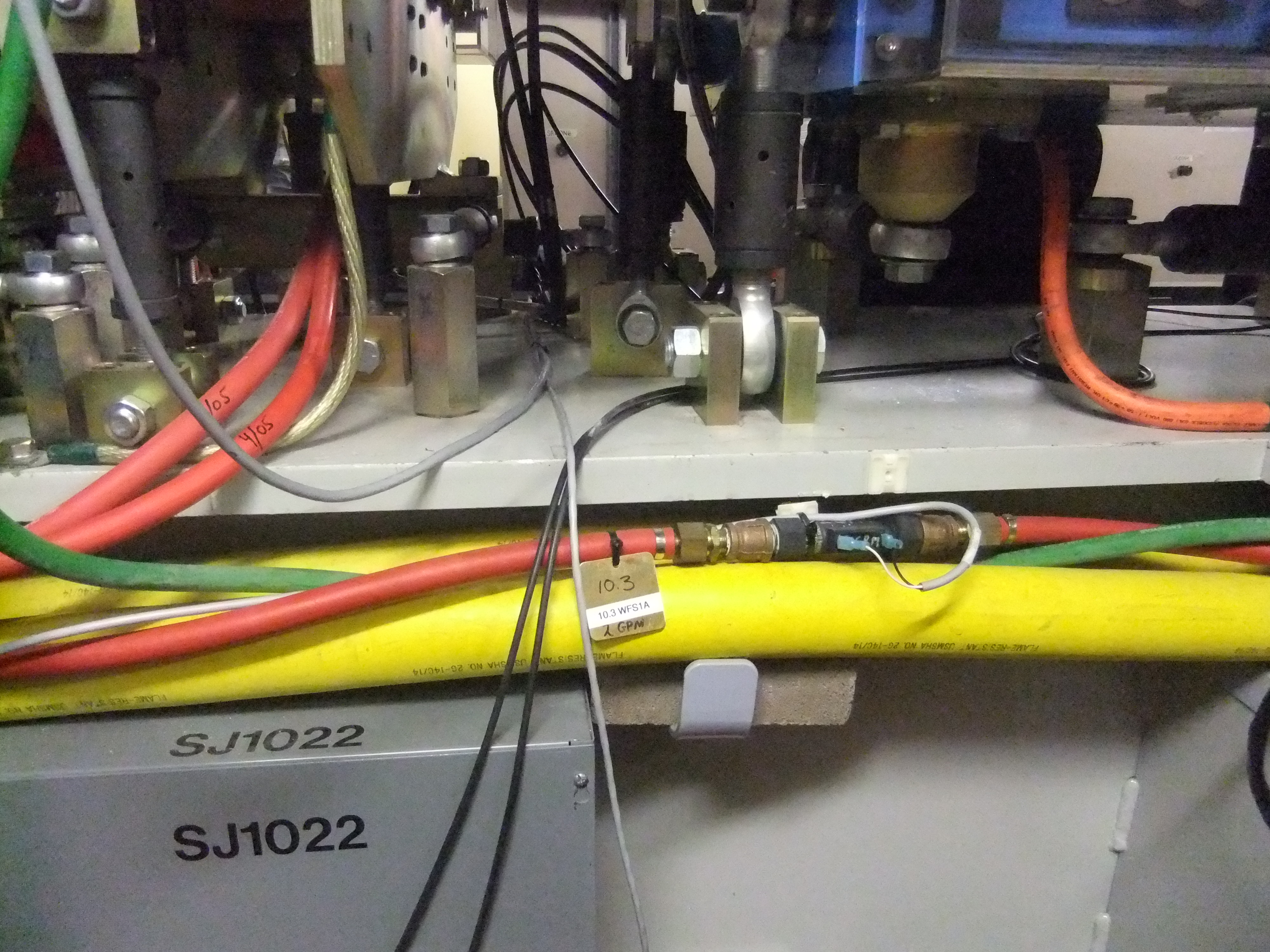
10.3
10.3 WFS1A
2 GPM
SJ1022
SJ1022

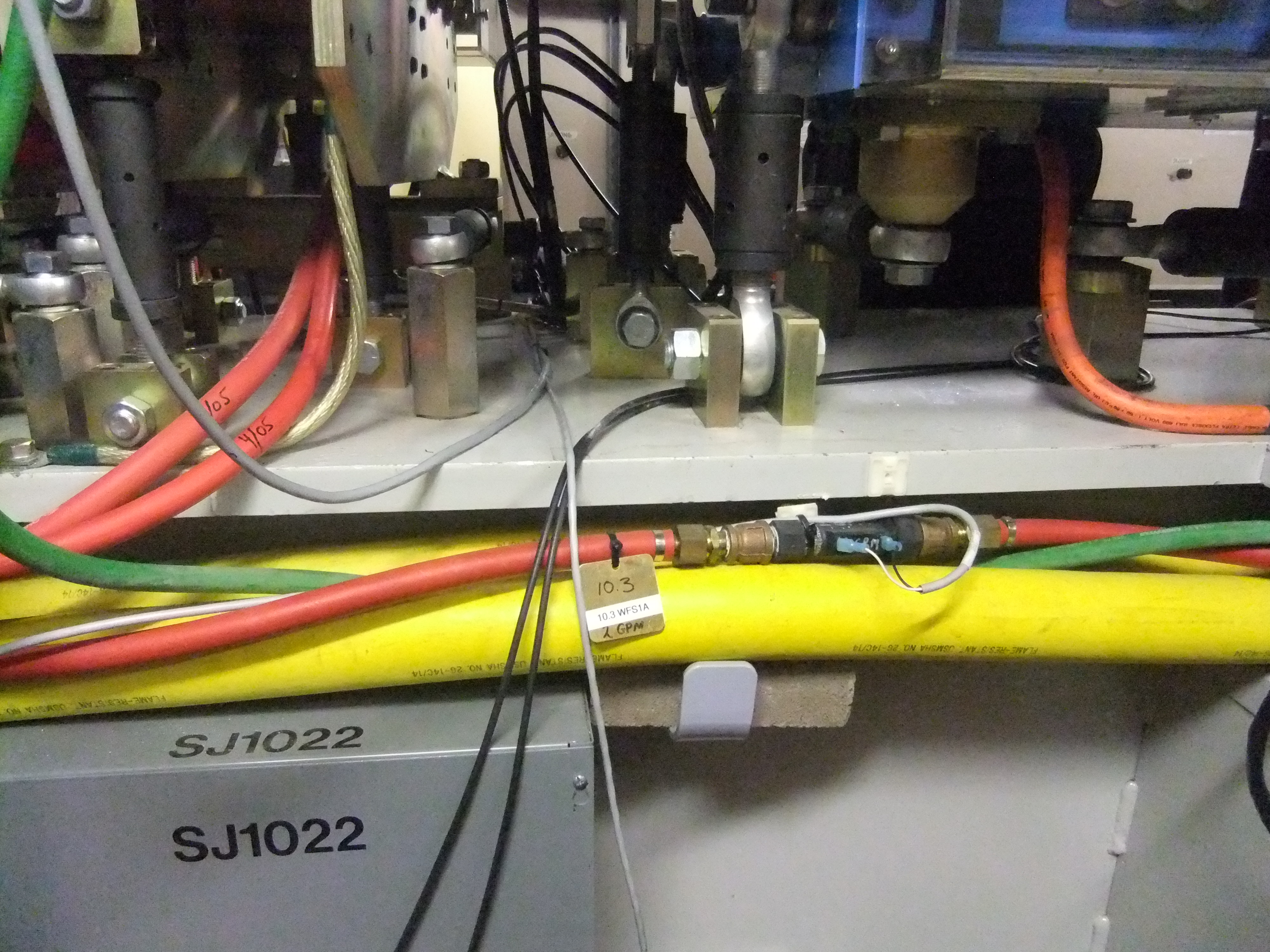
10.3
10.3 WFS1A
2 GPM
SJ1022
SJ1022

10.3
10.3 WFS1A
2 GPM
SJ1022
SJ1022

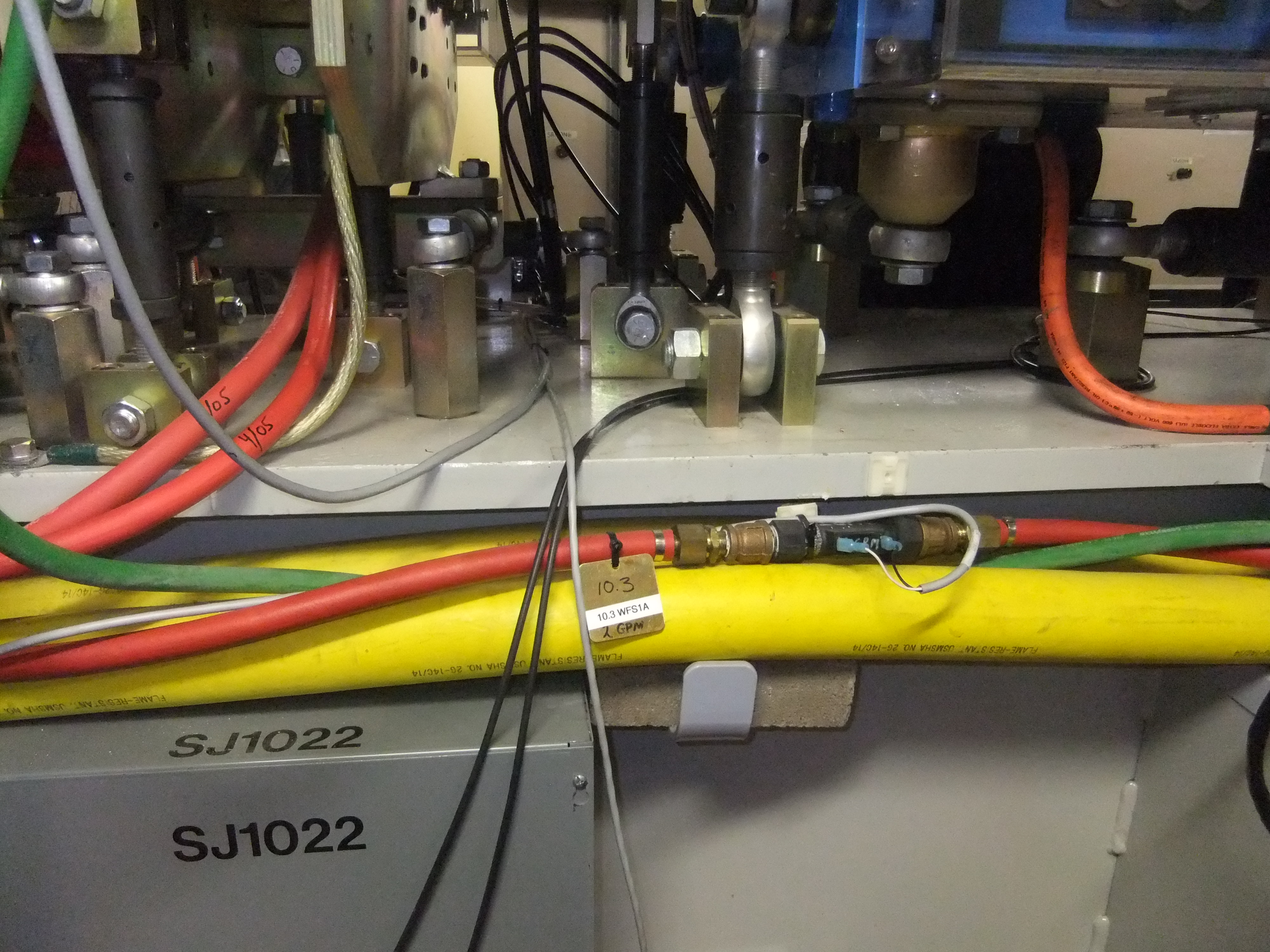
10.3
10.3 WFS1A
2 GPM
SJ1022
SJ1022

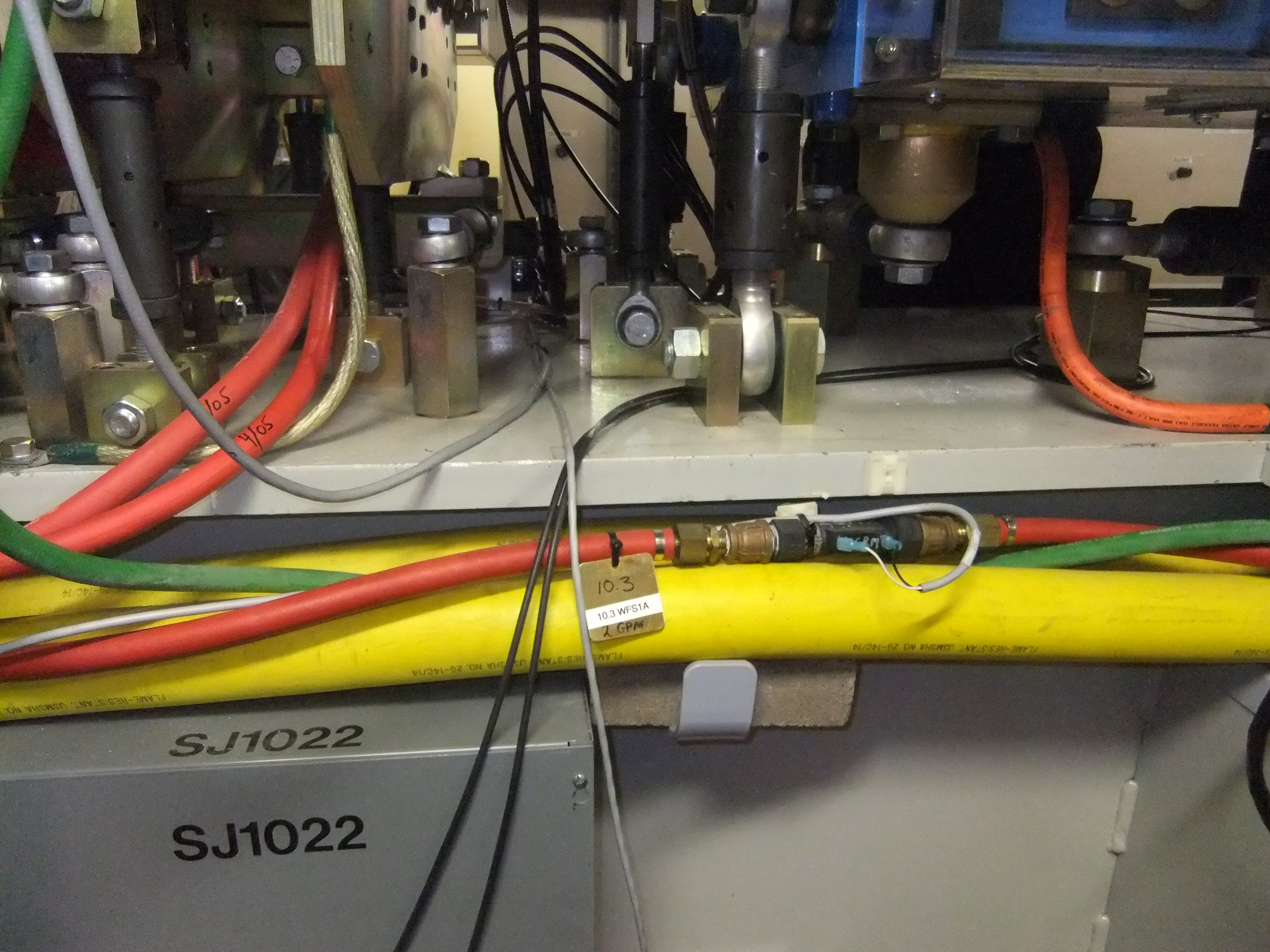
10.3
10.3 WFS1A
2 GPM
SJ1022
SJ1022

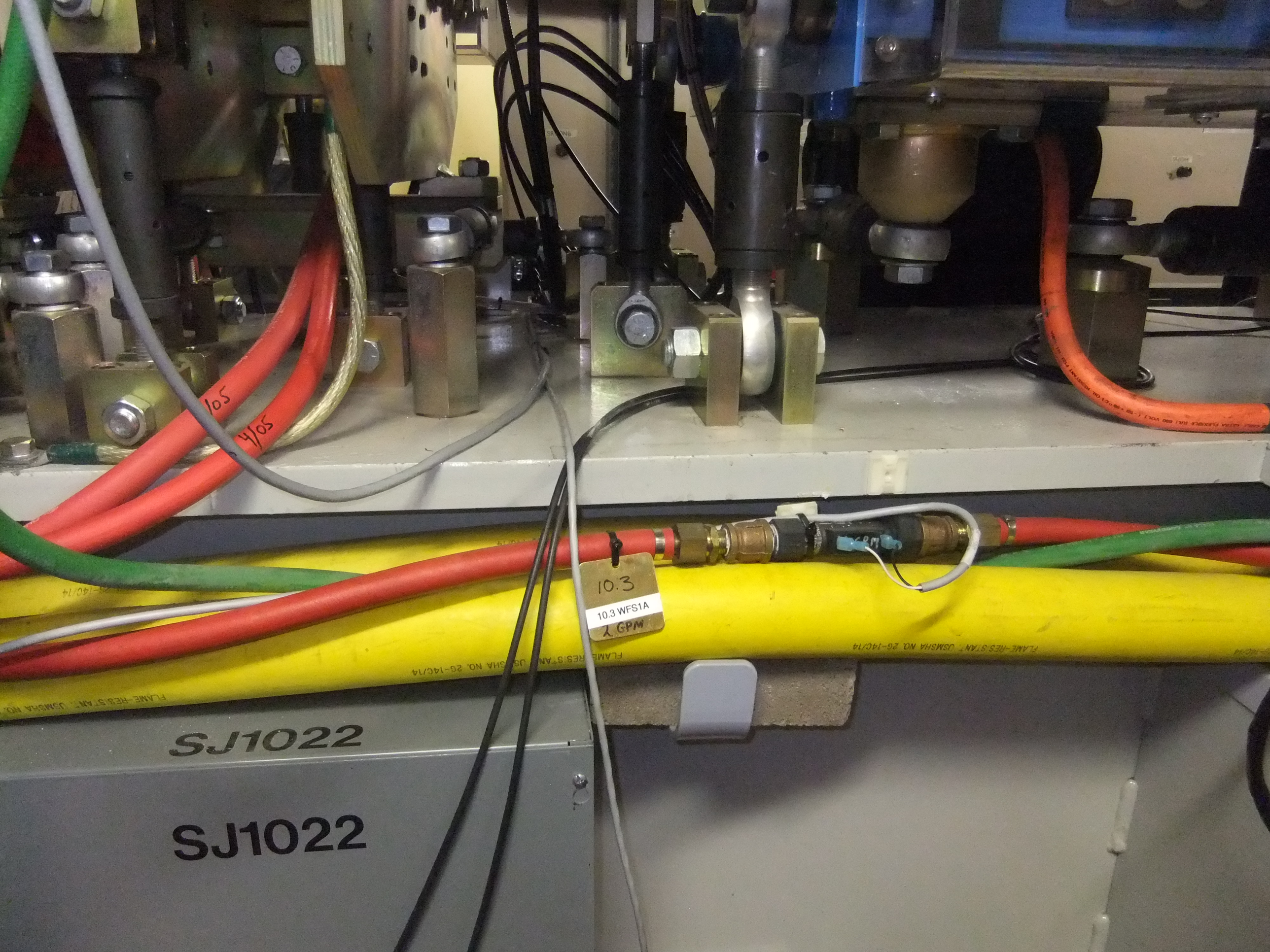
10.3
10.3 WFS1A
2 GPM
SJ1022
SJ1022

10.3
10.3 WFS1A
2 GPM
FLAME RESISTANT USI SHA NO. 26-14C/14

10.3
10.3 WFS1A
2 GPM

10.3
10.3 WFS2A
2 GPM

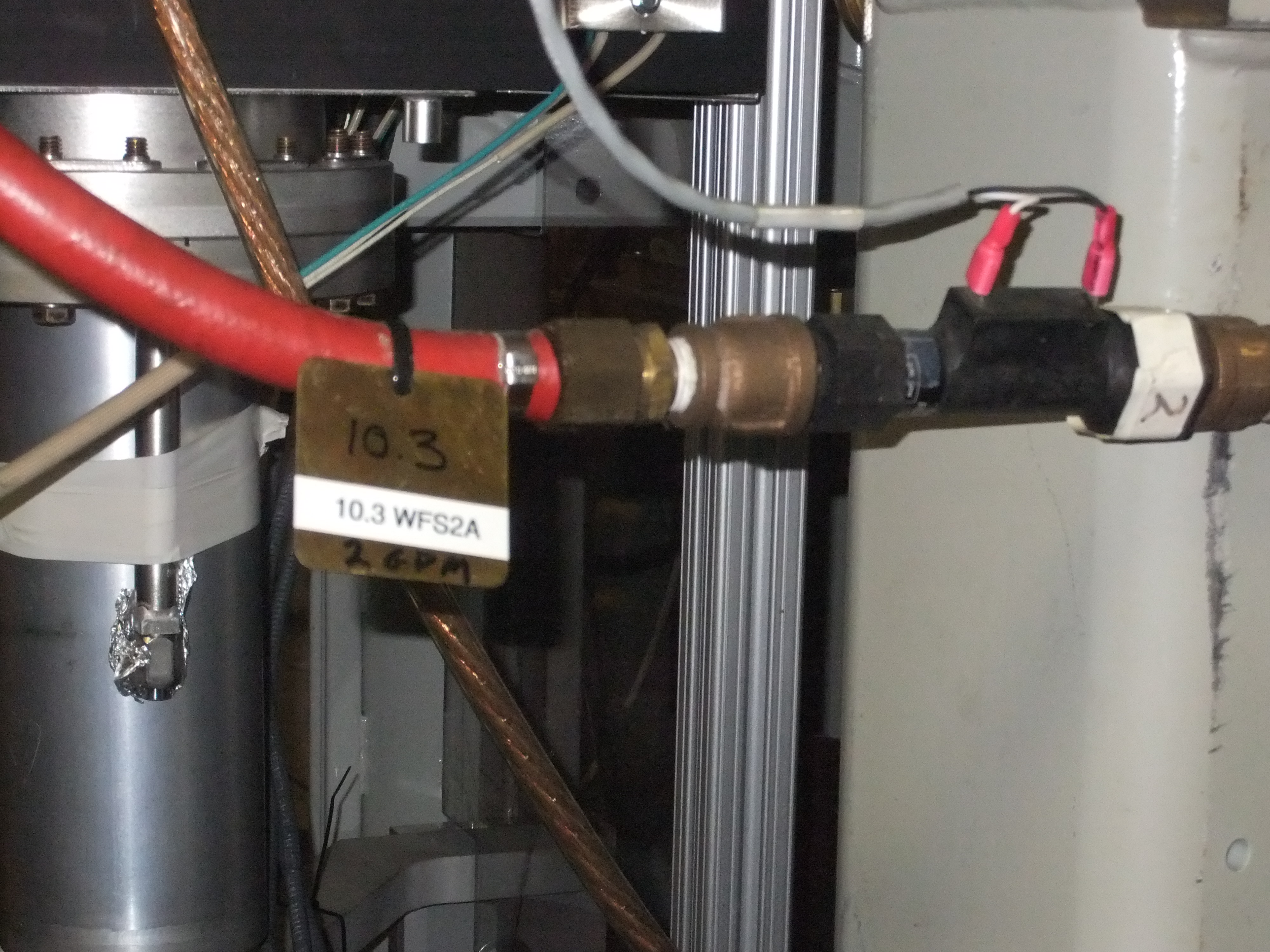
10.3
10.3 WFS2A
2GPM

10.3
10.3 WFS2A
2 GPM

10.3
10.3 WFS2A
2.6PA

10.3
10.3 WFS2A

10.3
10.3 WFS2A

10.3
10.3 WFS2A

10.3 WFS2B

10.3 WFS2B

4-02
10.3 WFS2B

4-02
10.3 WFS2B

10.3 WFS2B

10.3 WFS2B