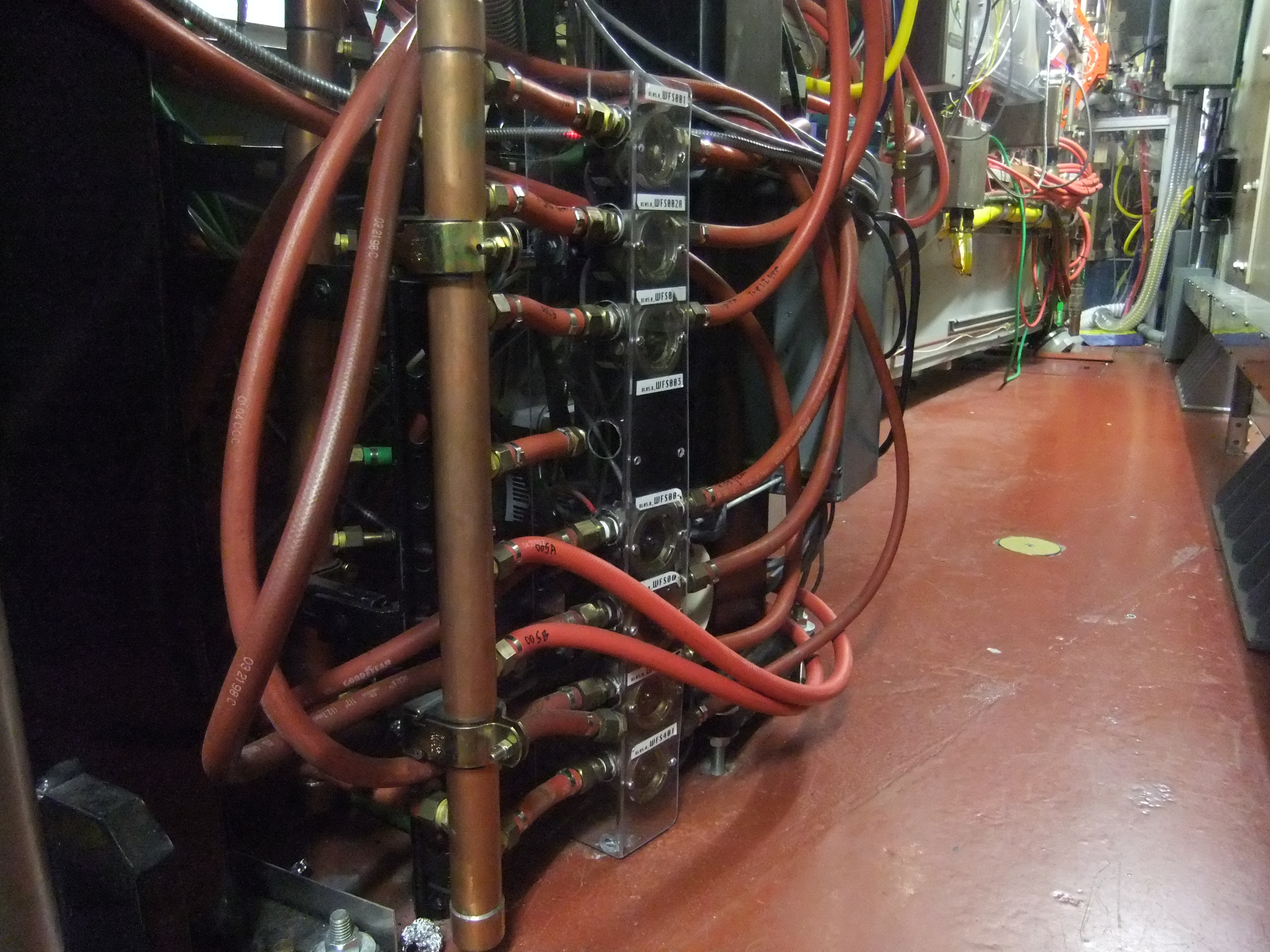
WFS001
WFS002A
WFS003
WFS004
WFS401

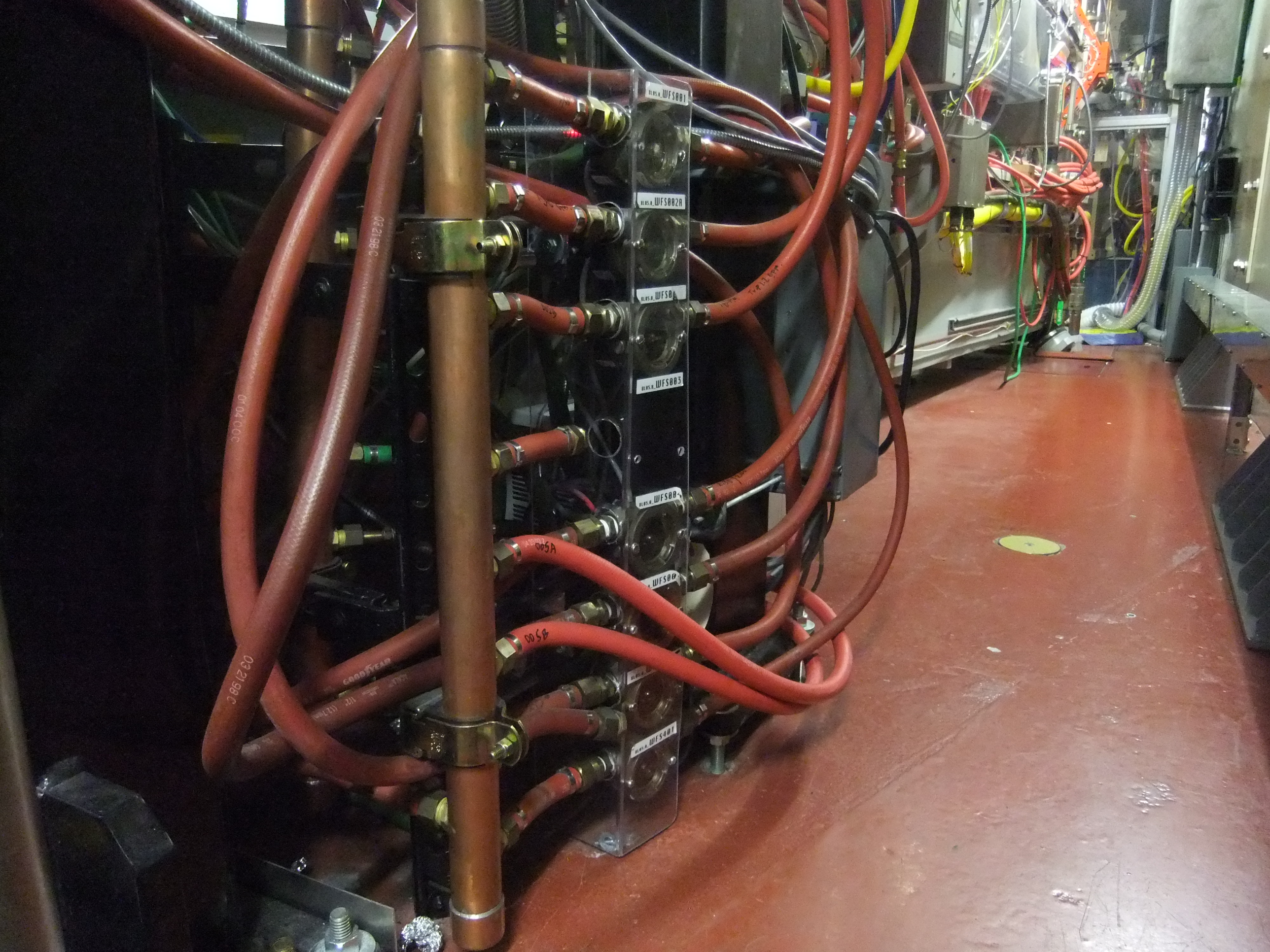
WFS001
WFS002A
WFS003
WFS004
WFS401
GOODYEAR

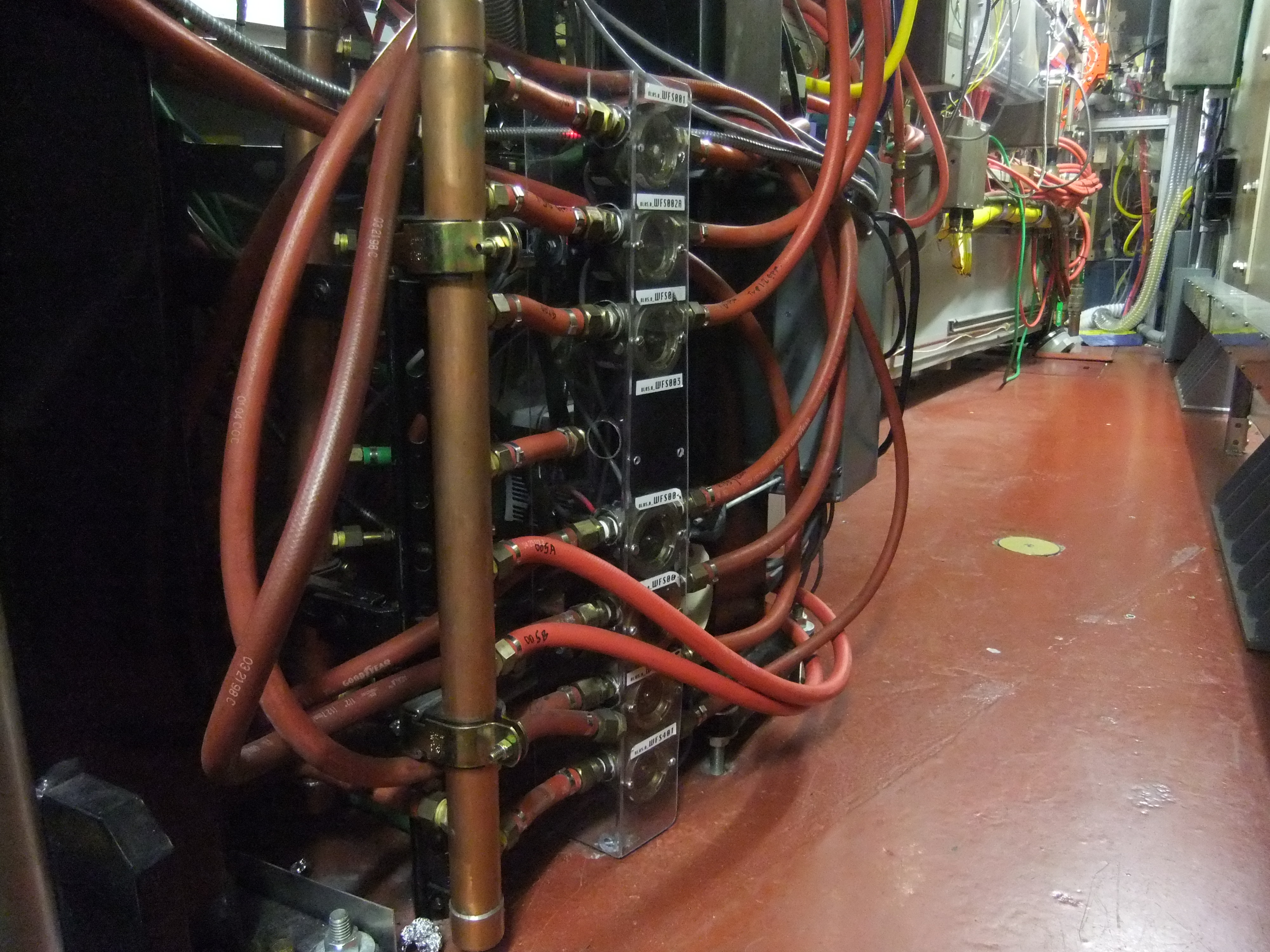
WFS001
WFS002A
WFS003
WFS401
GOODYEAR

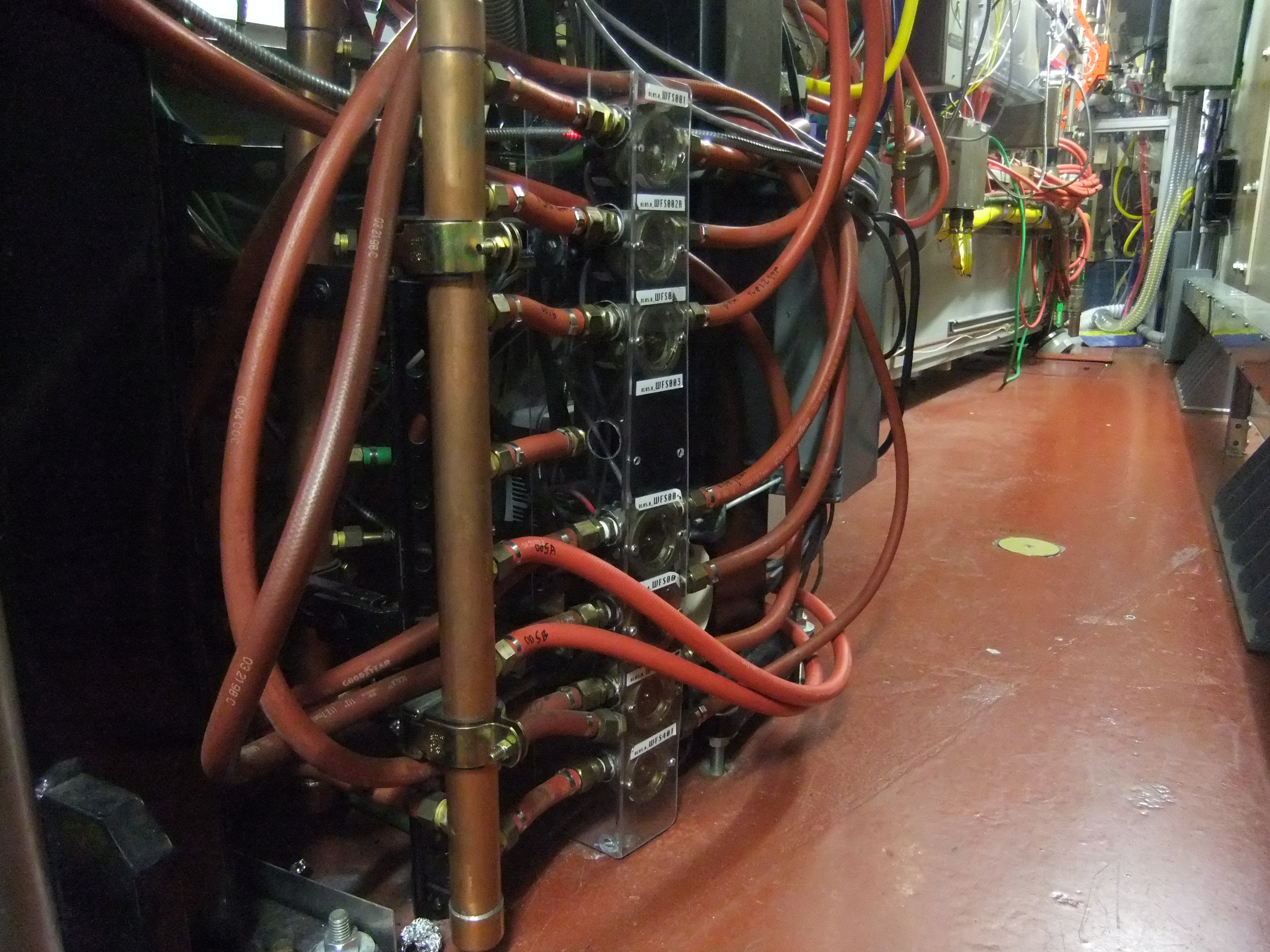
WFS001
WFS002A
WFS003
WFS401
GOODYEAR

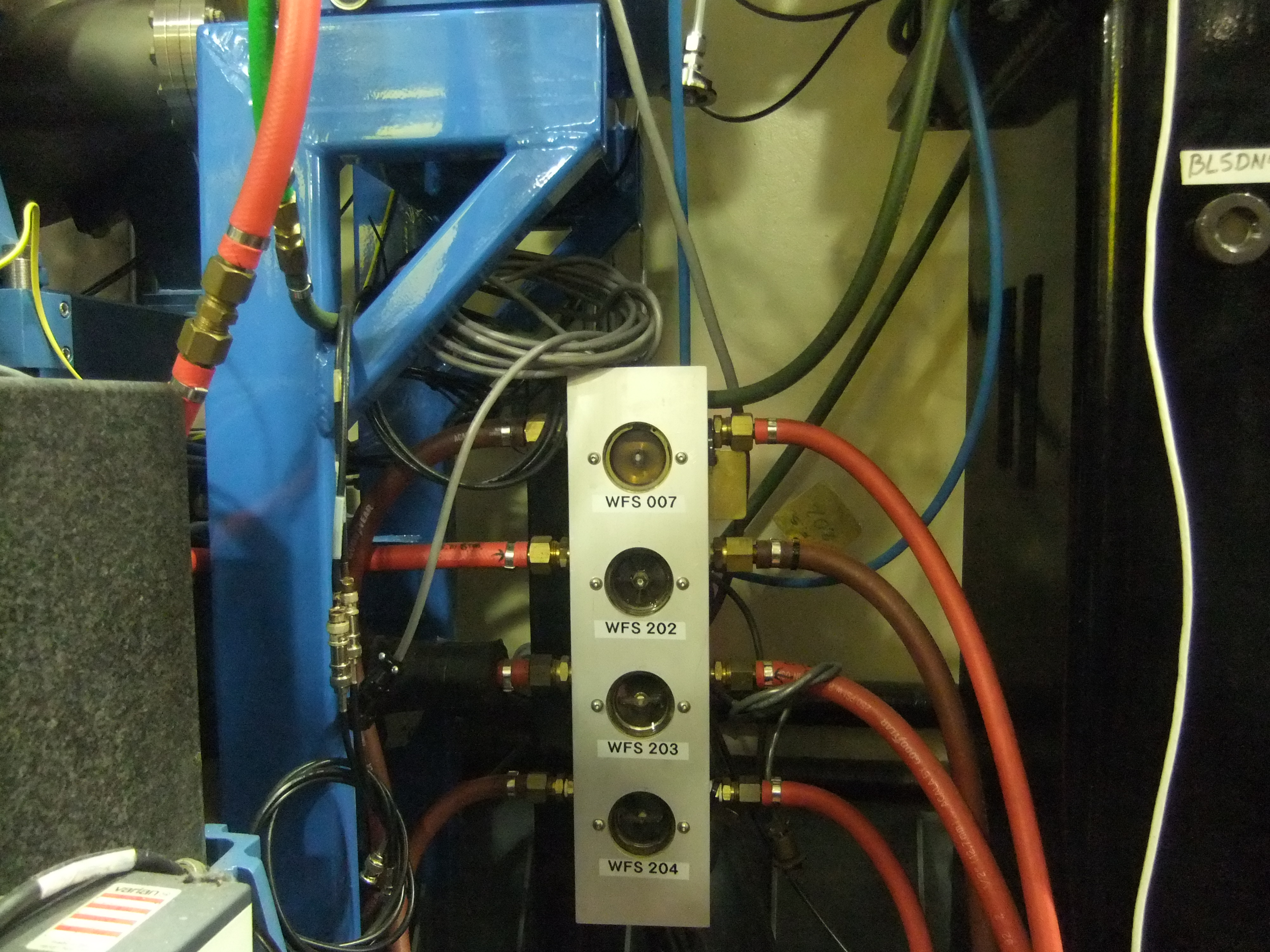
WFS 007
WFS 202
WFS 203
WFS 204
BLSDN
varian

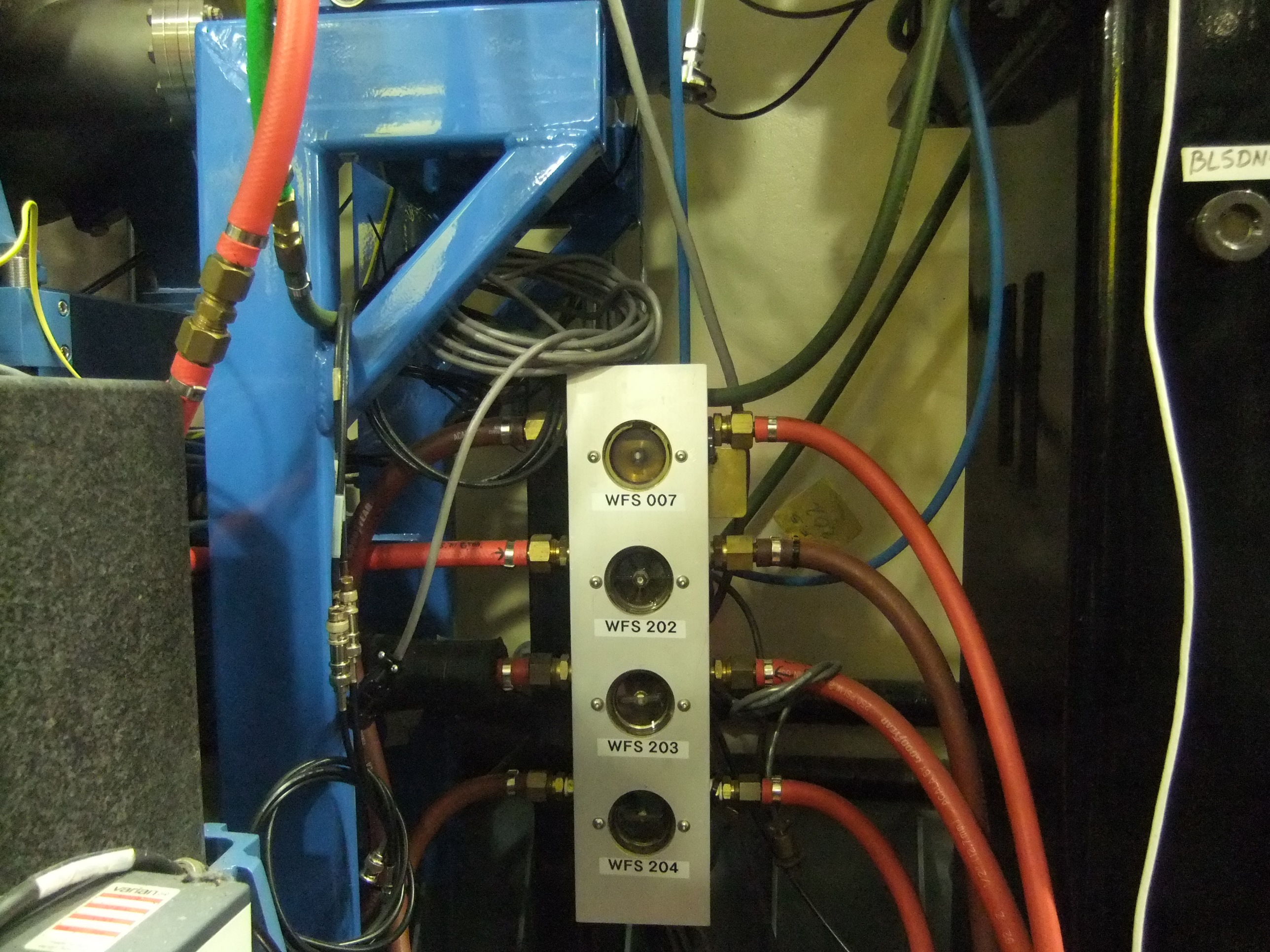
WFS 007
WFS 202
WFS 203
WFS 204
BLSDN

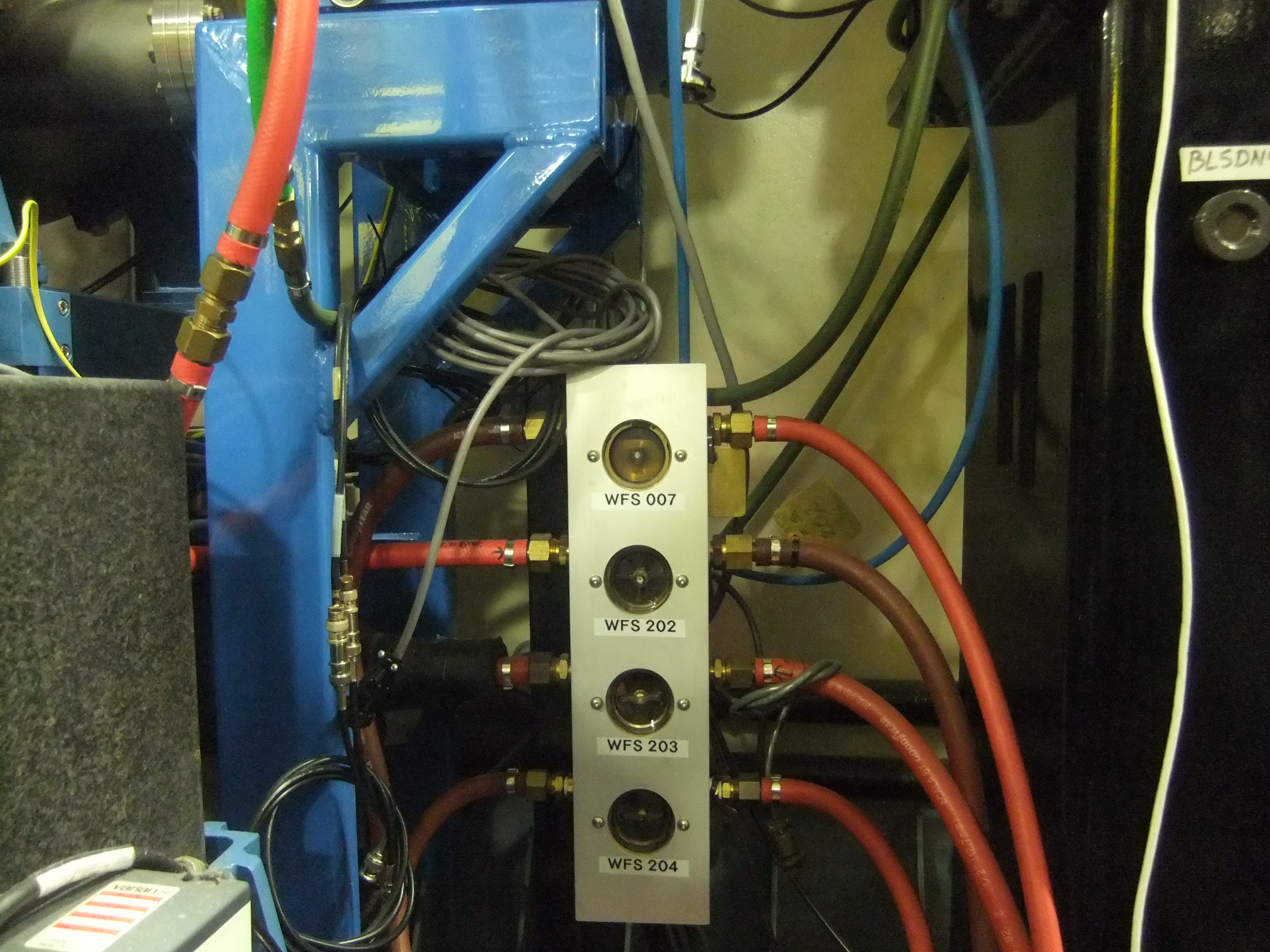
WFS 007
WFS 202
WFS 203
WFS 204
BLSDN

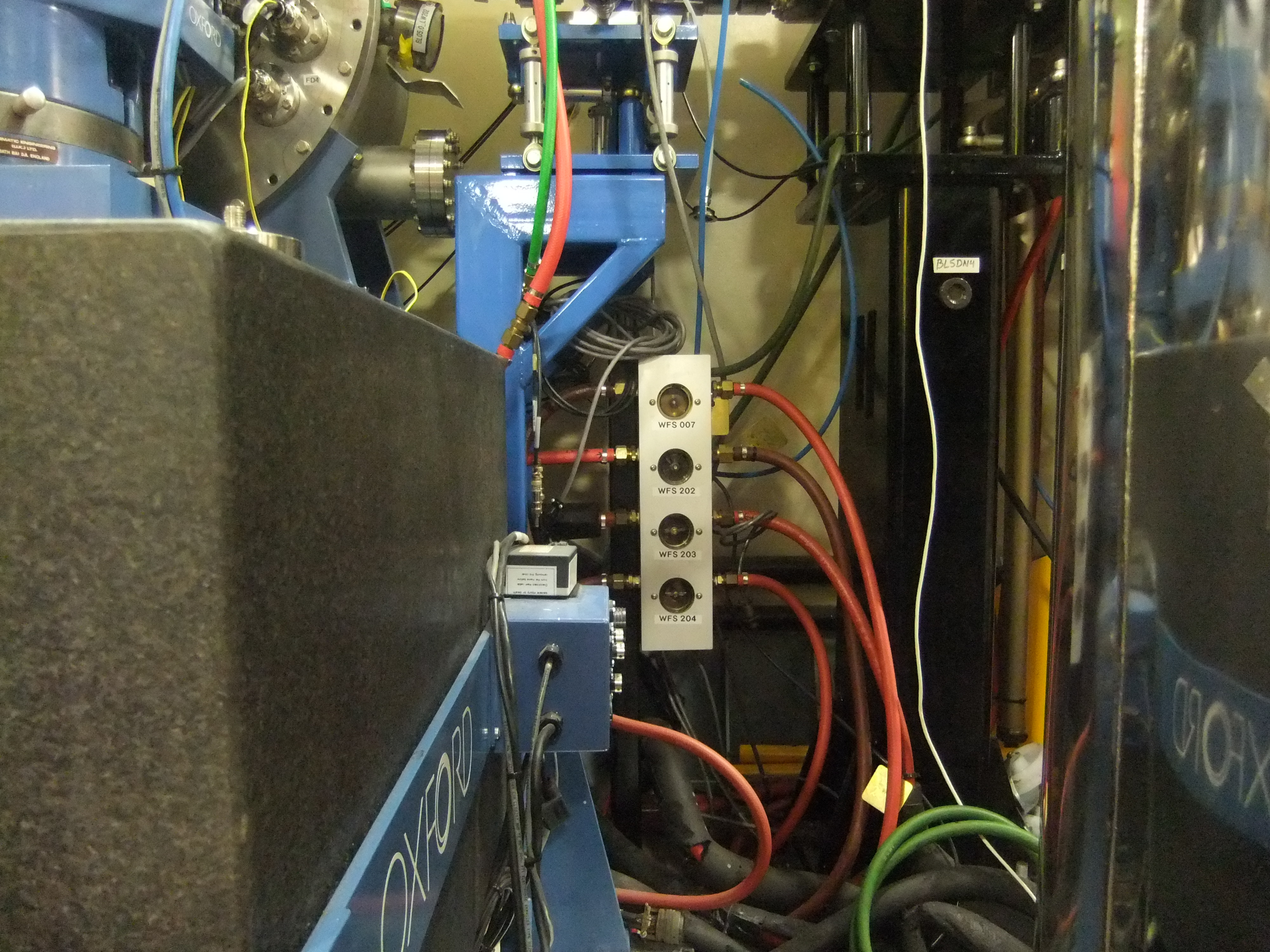
OXFORD
FD4
BLSDN4
WFS 007
WFS 202
WFS 203
WFS 204
OXFORD

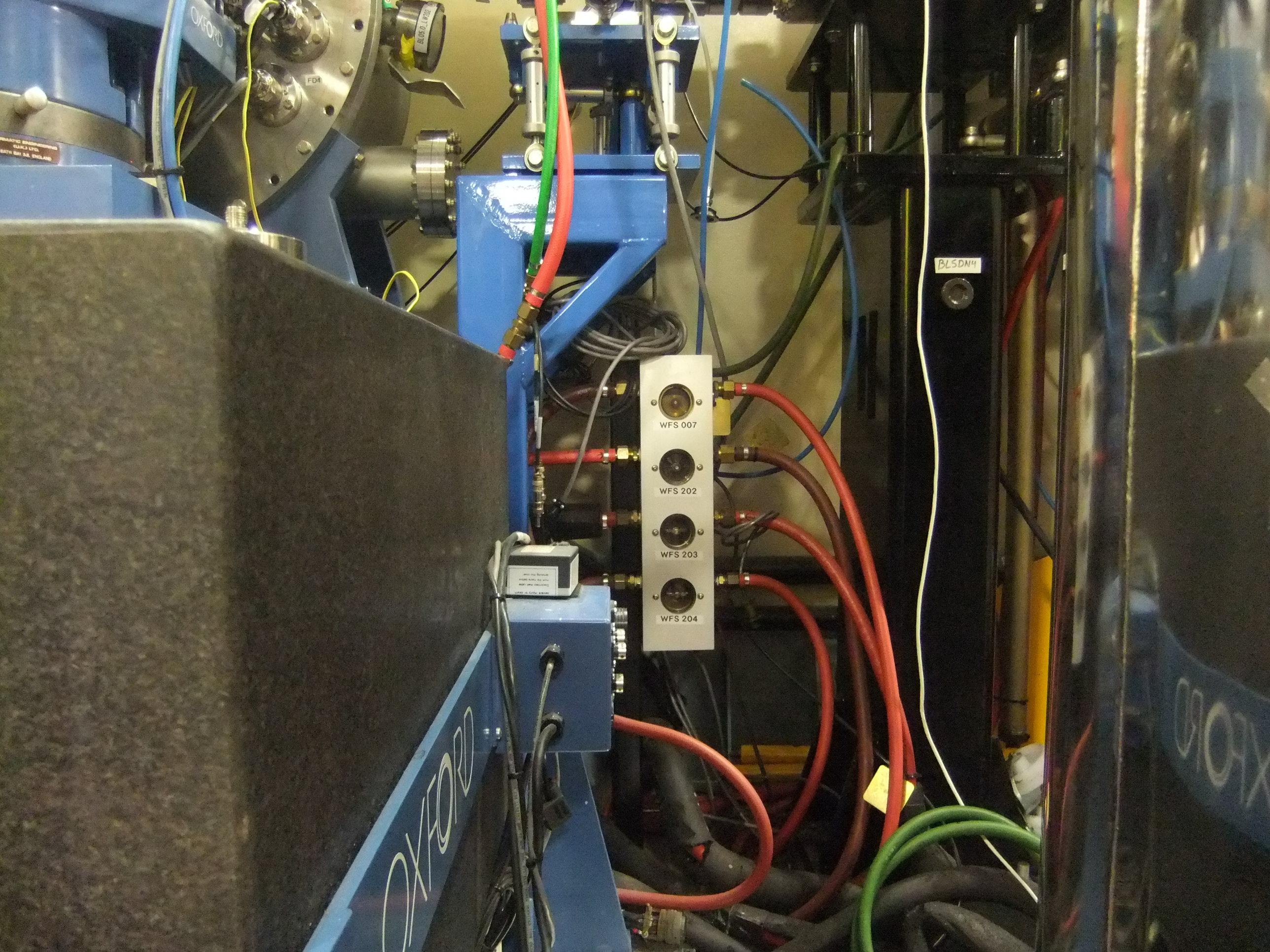
OXFORD
FD4
BLSDN4
WFS 007
WFS 202
WFS 203
WFS 204
OXFORD

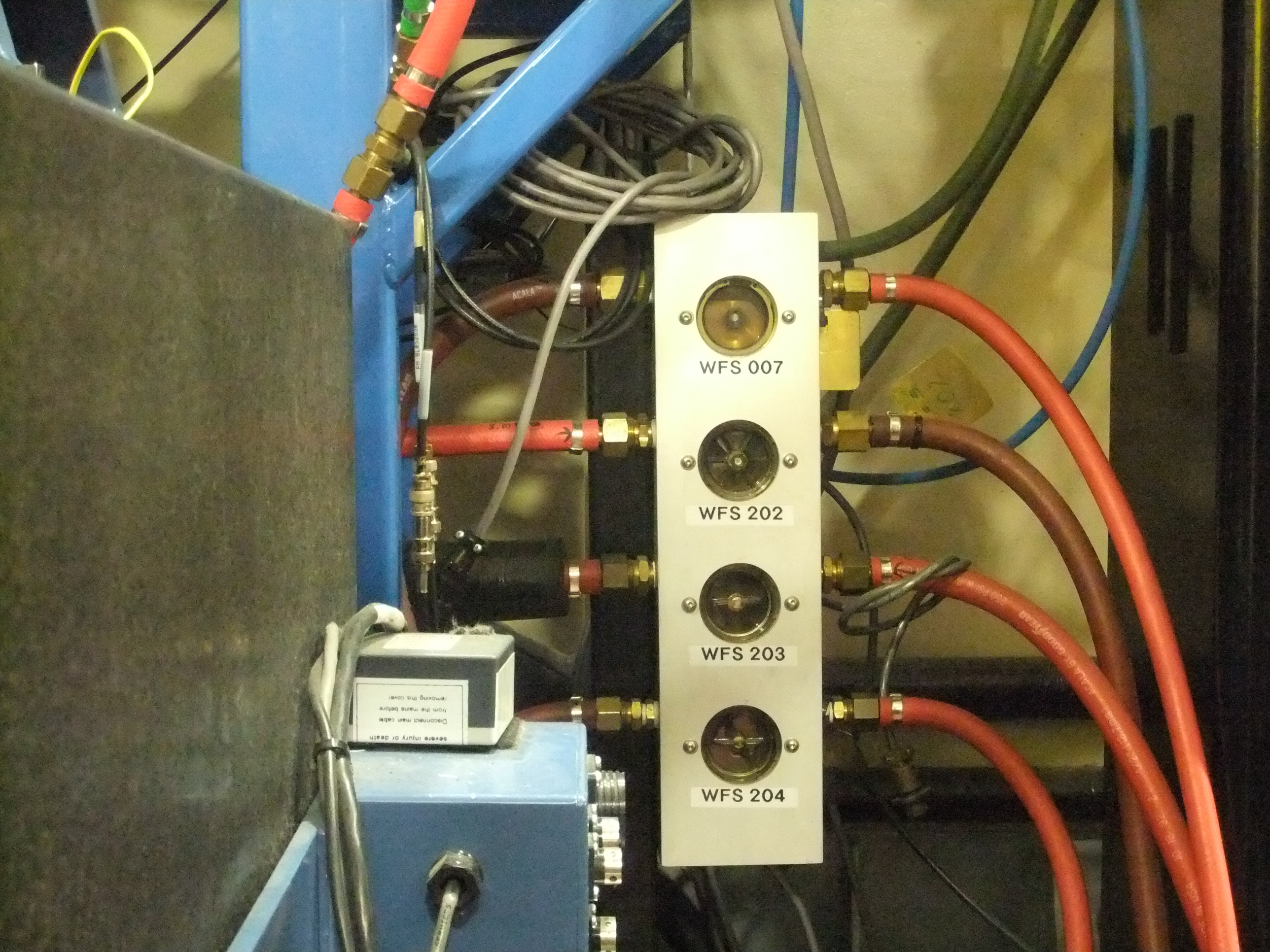
WFS 007
WFS 202
WFS 203
WFS 204
severe injury or death
Disconnect main cable
from the mains before
removing this cover!

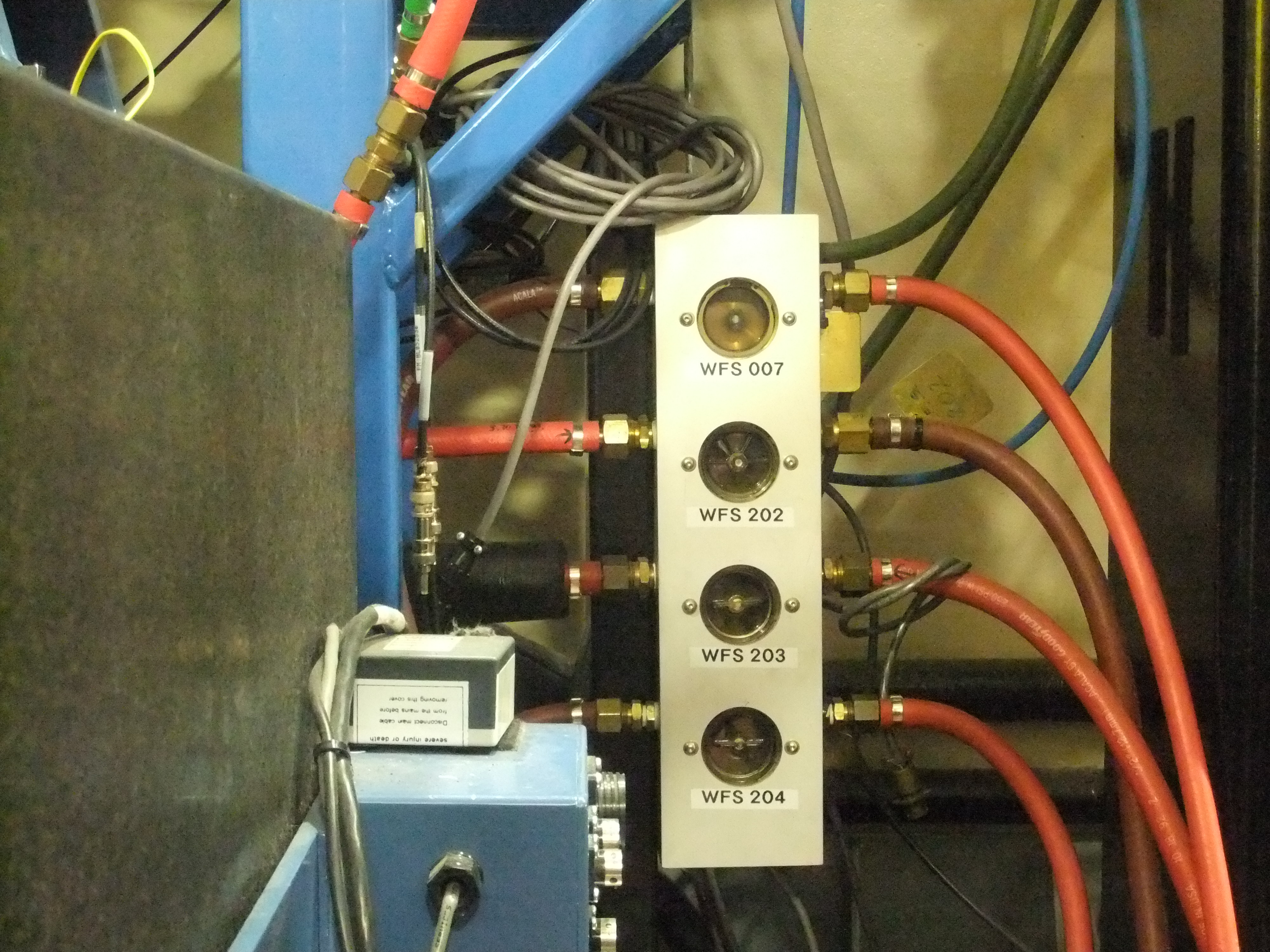
WFS 007
WFS 202
WFS 203
WFS 204
severe injury or death
Disconnect main cable
from the mains before
removing this cover

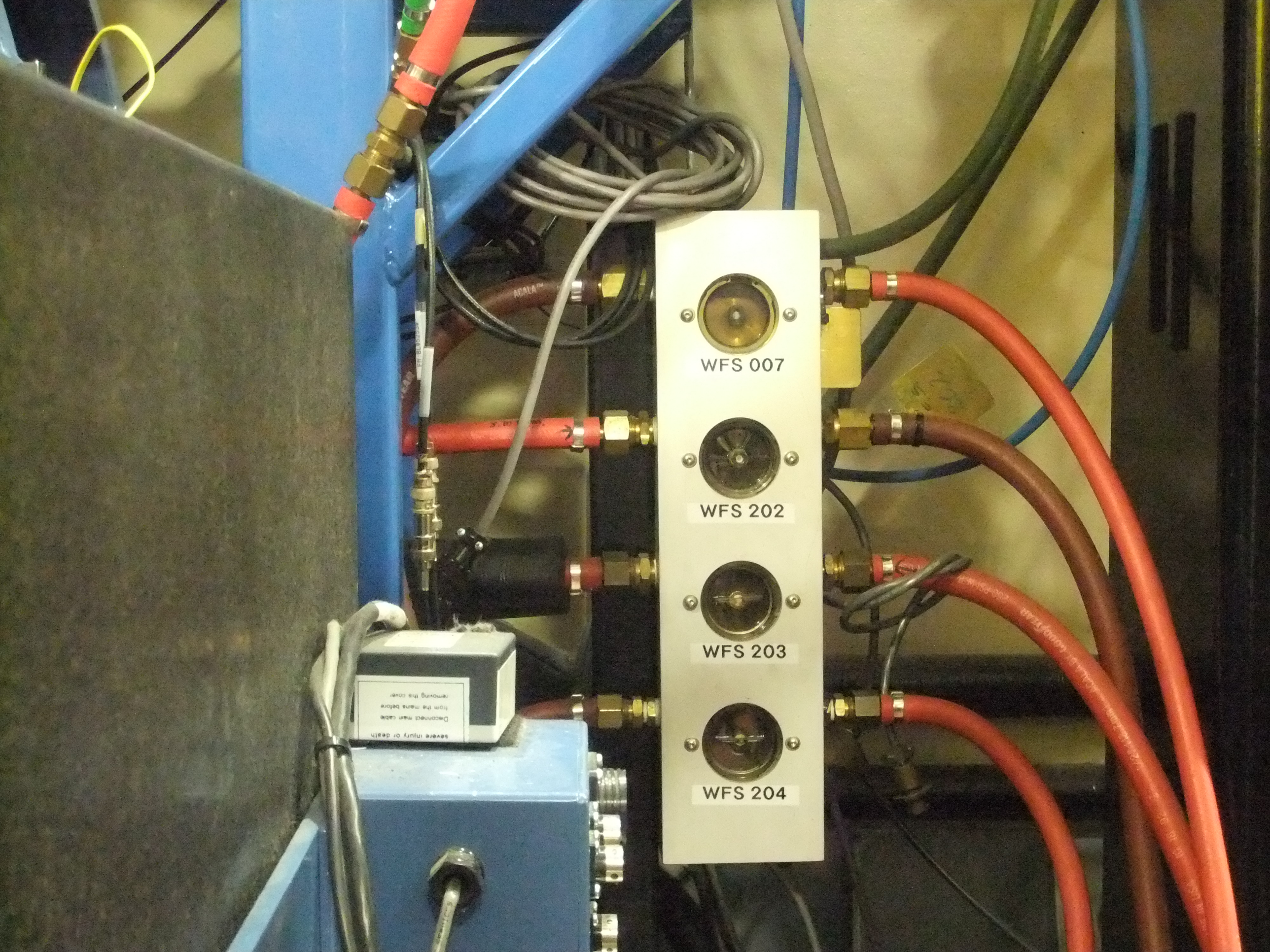
WFS 007
WFS 202
WFS 203
WFS 204
severe injury or death
Disconnect main cable
from the mains before
removing this cover

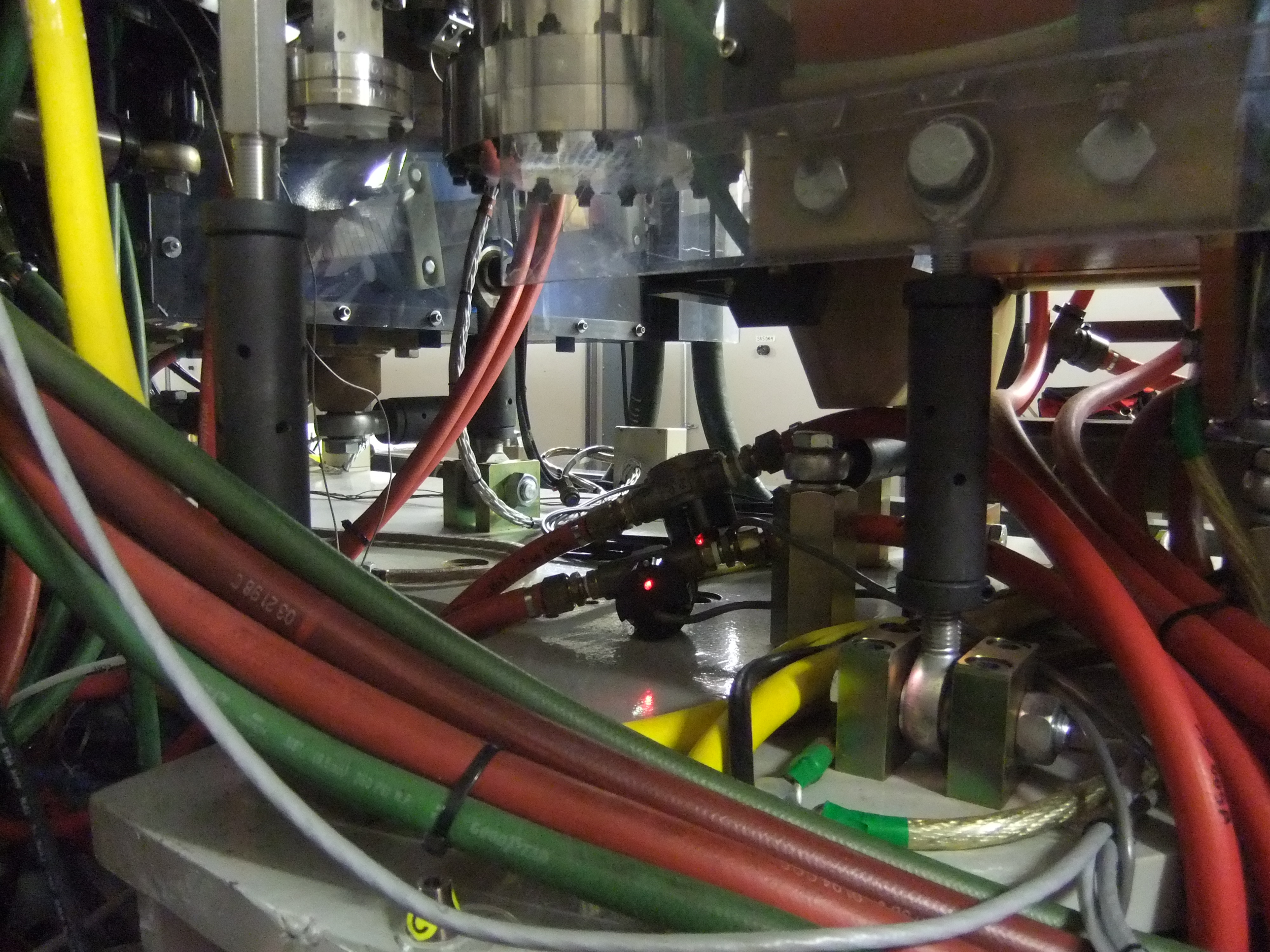

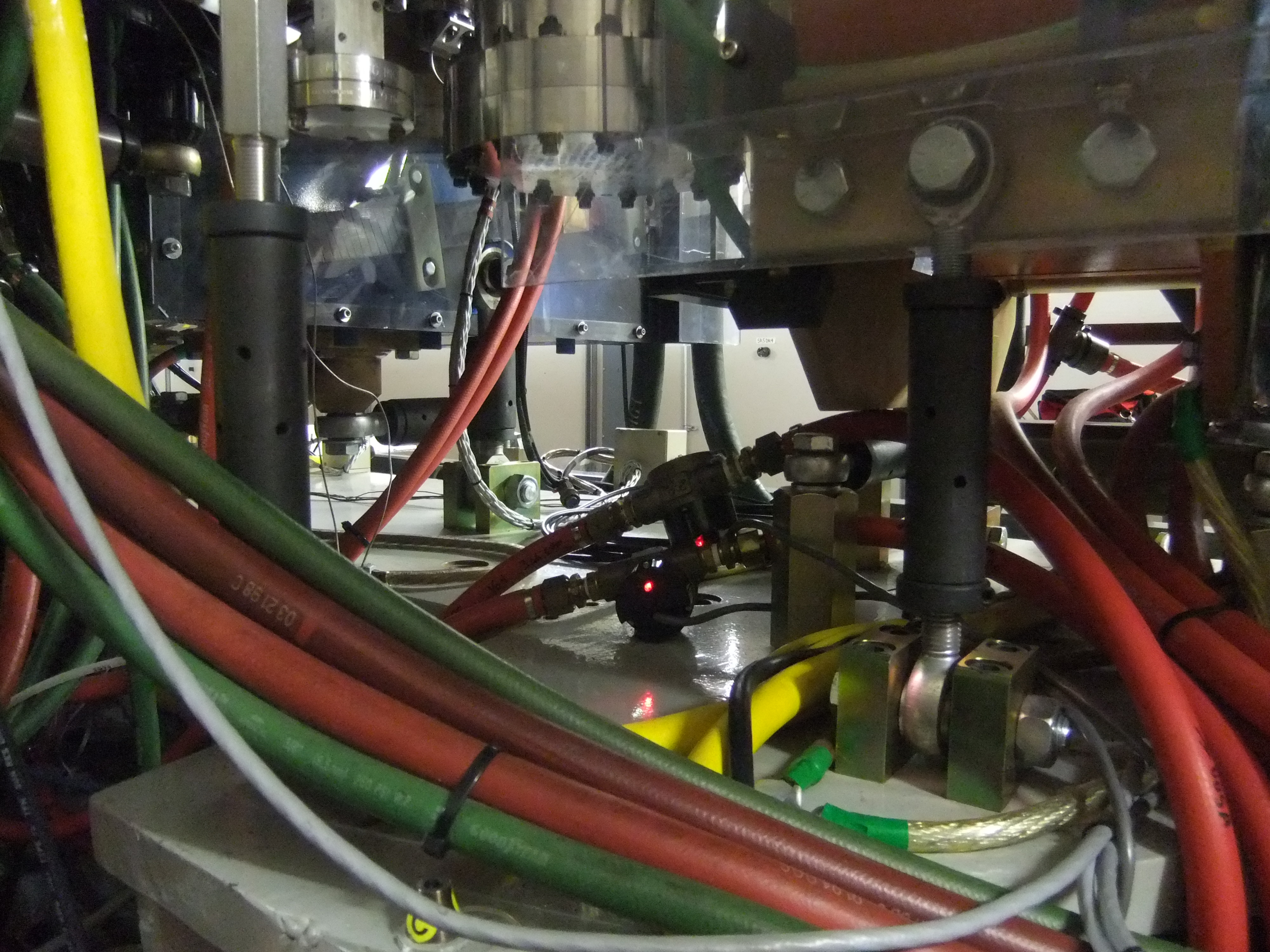

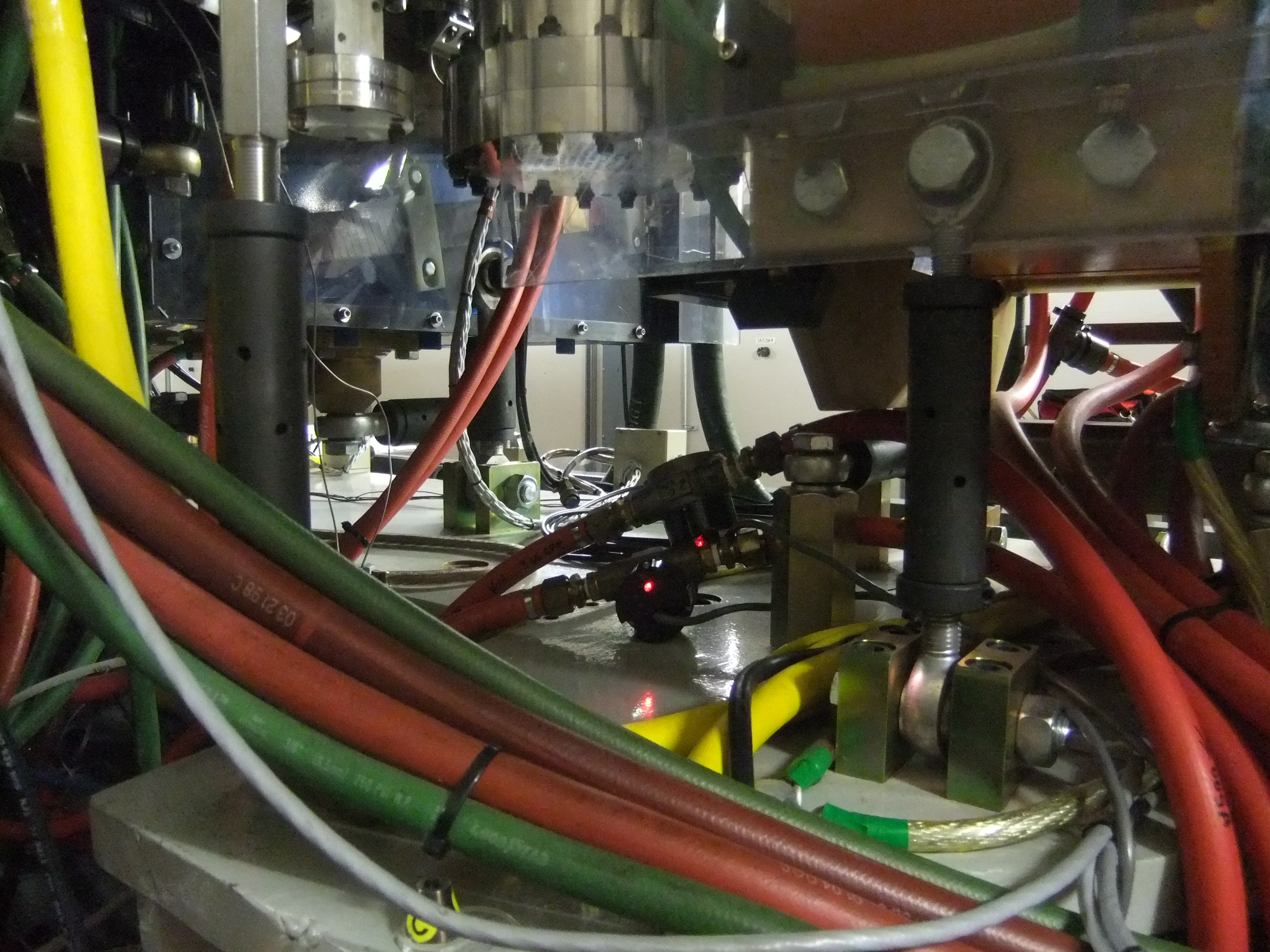

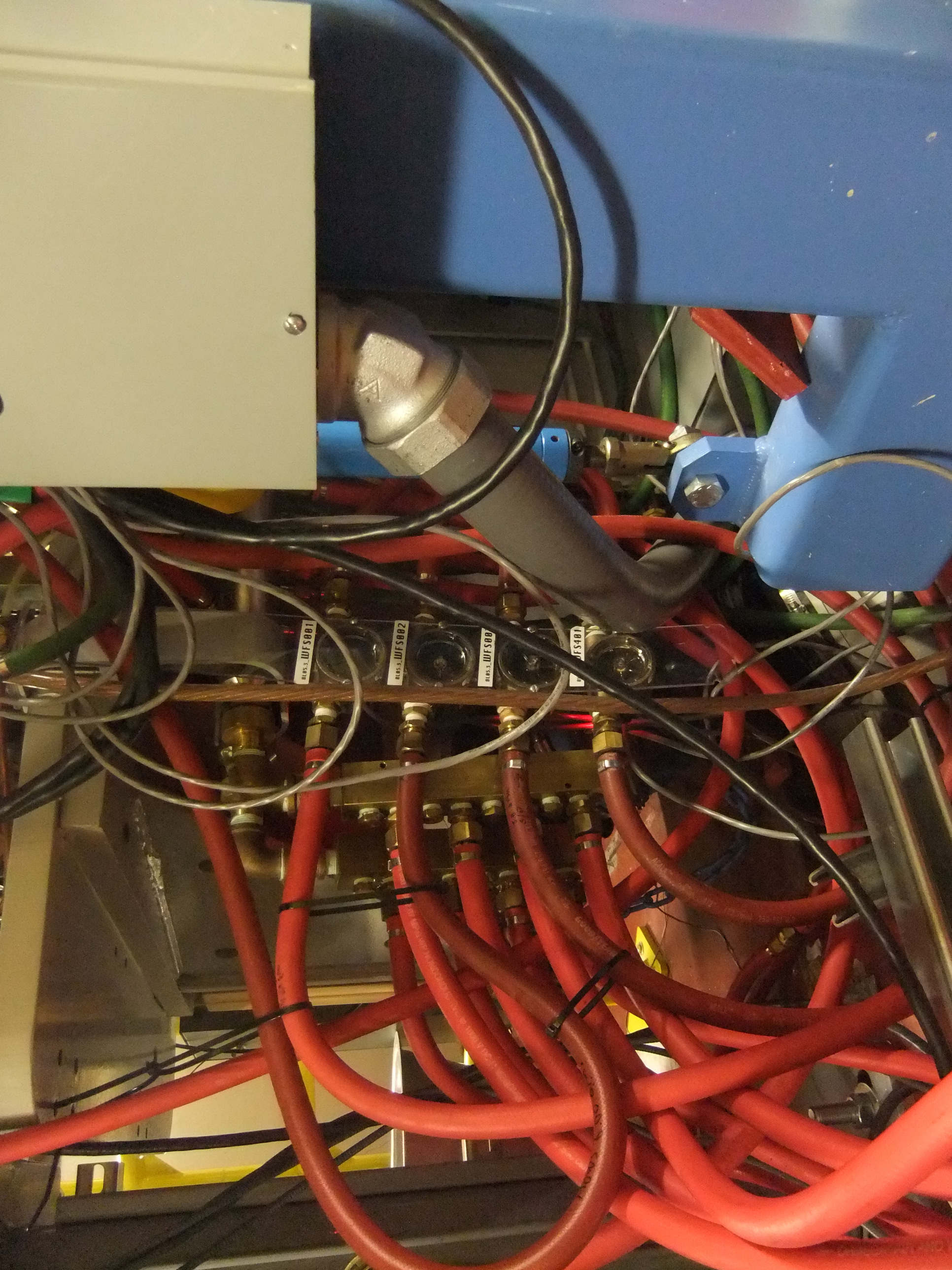
BL05.3_WFS001
BL05.3_WFS002
BL05.3_WFS007

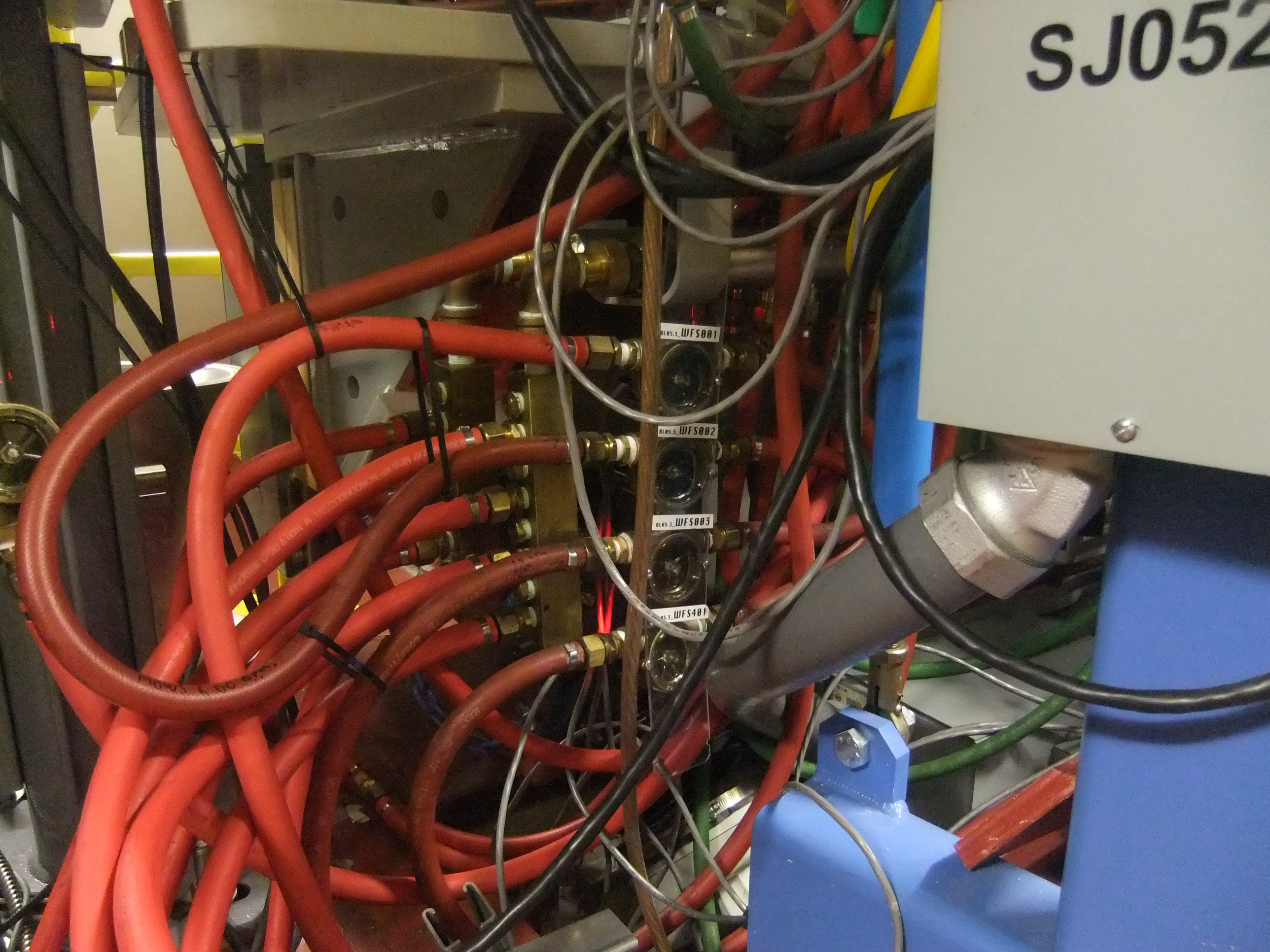
SJ052
BL05.3_WFS001
BL05.3_WFS002
BL05.3_WFS003
BL05.3_WFS401

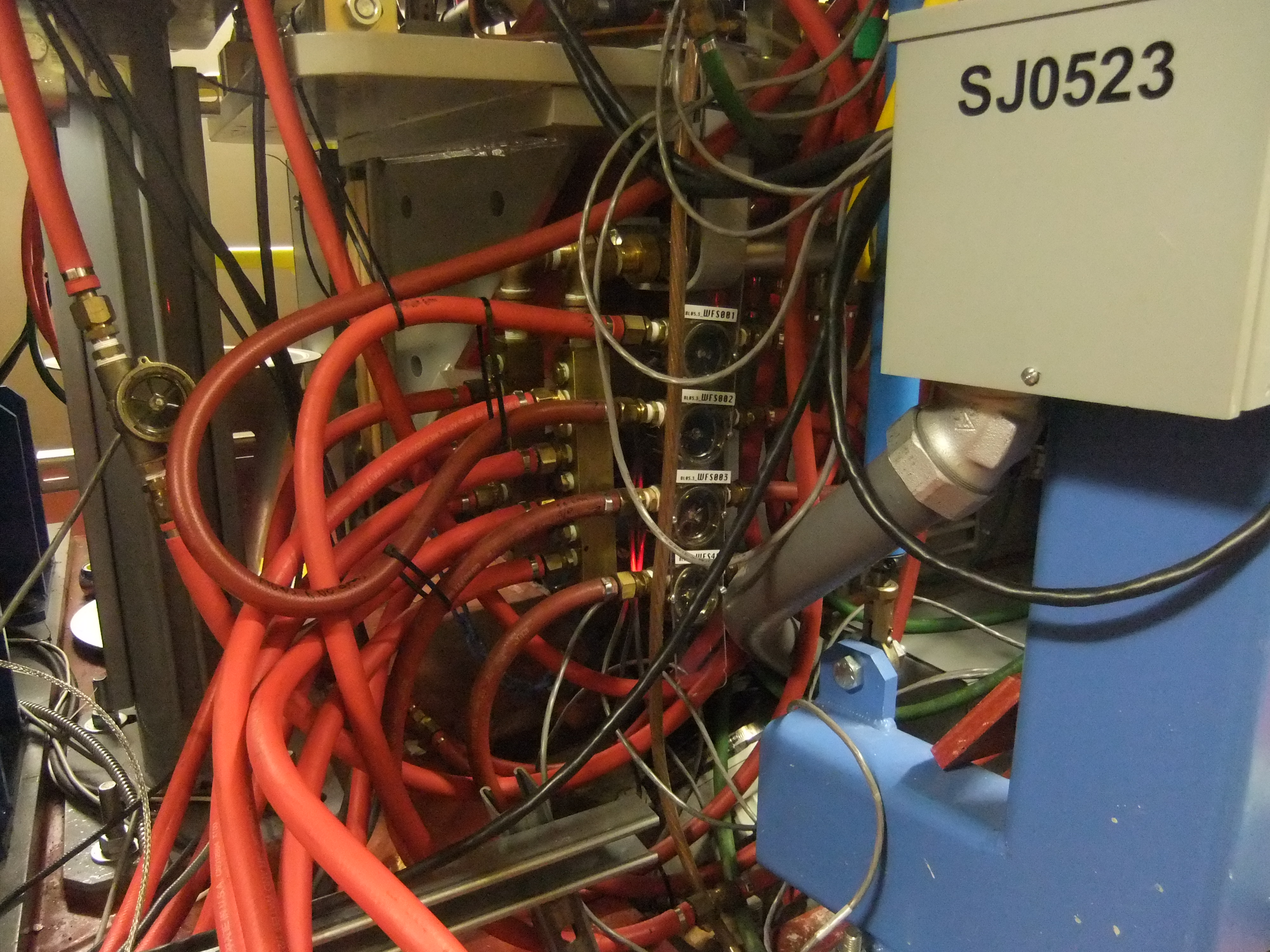
SJ0523
BL05_3_WFS001
BL05_3_WFS002
BL05_3_WFS003

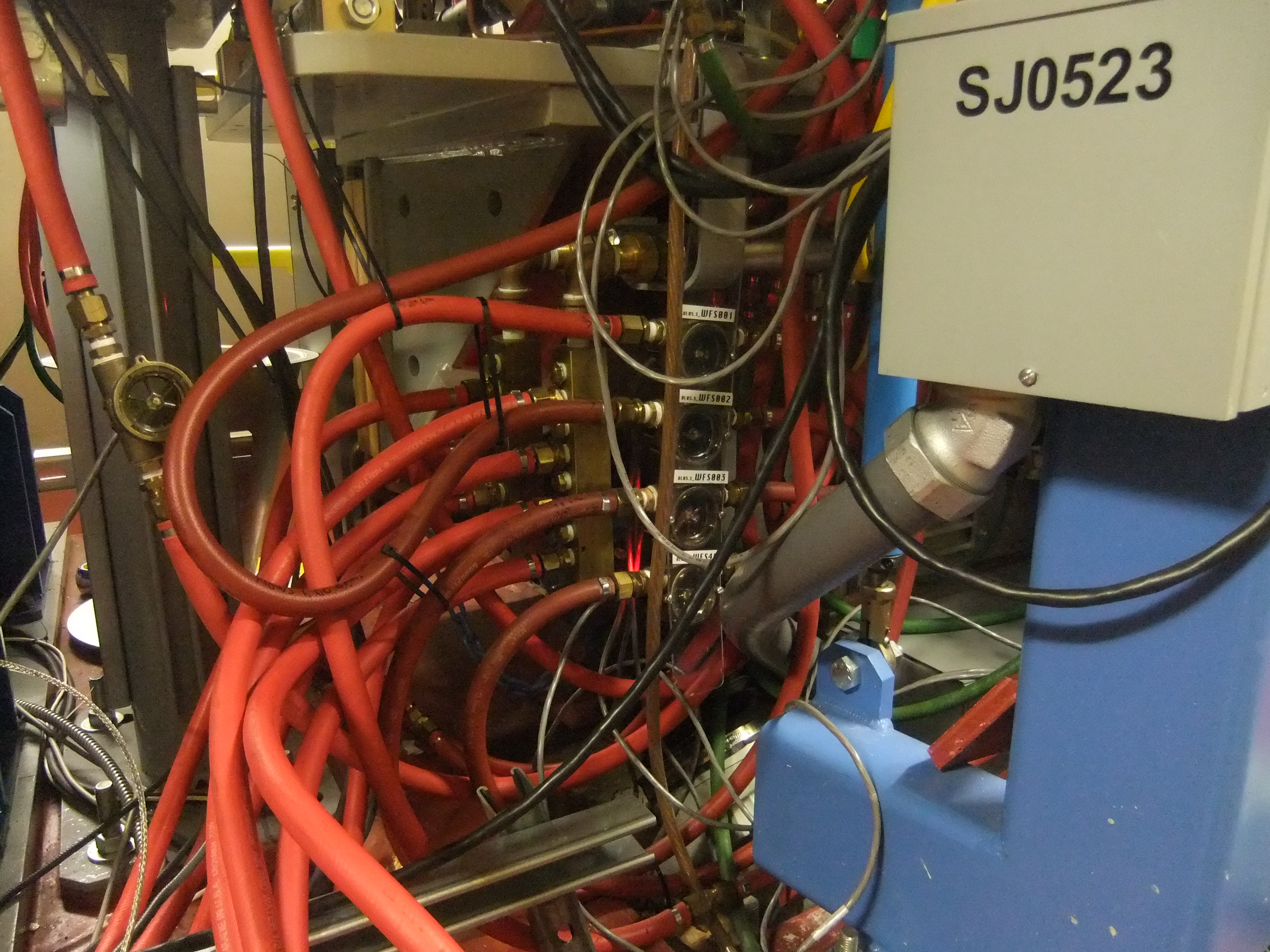
SJ0523
WFS001
WFS002
WFS003

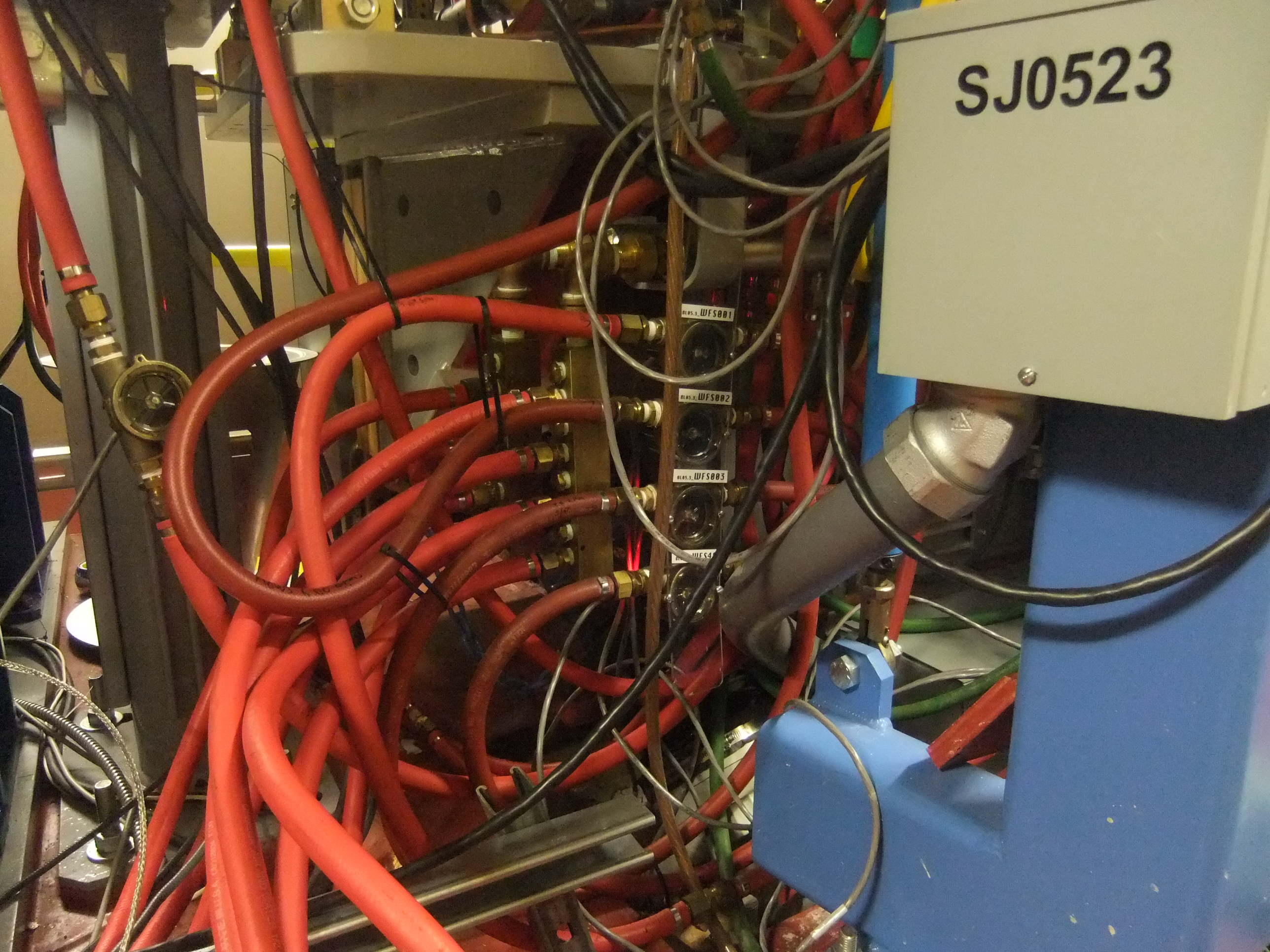
SJ0523
BL05.3_WFS001
BL05.3_WFS002
BL05.3_WFS003