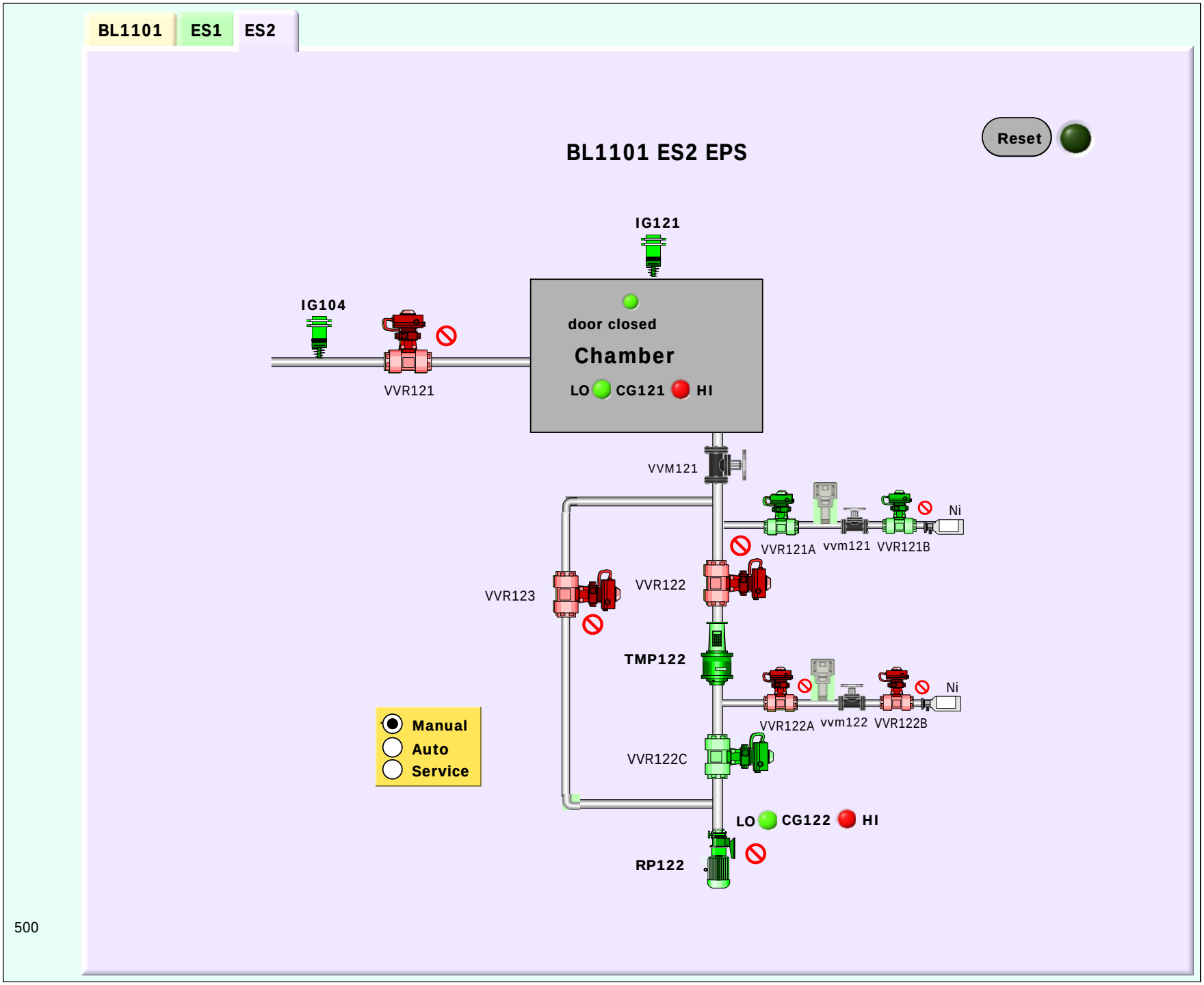BL1101.vi
C:\EPSSystem\11.0.1\labview\BL1101.vi
Last modified on 3/24/2005 at 11:21 AM
Printed on 3/24/2005 at 2:08 PM