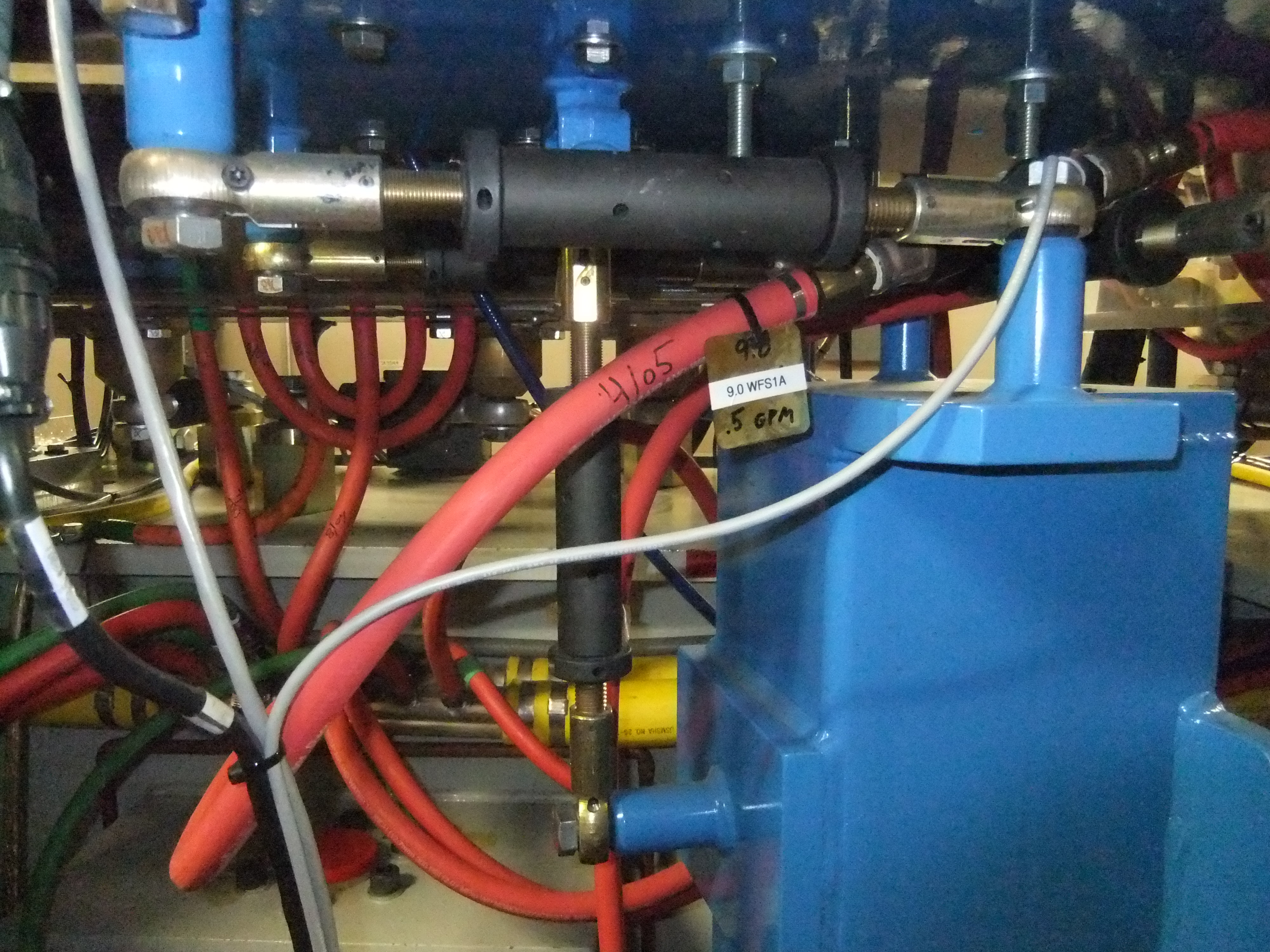
9.0
9.0 WFS1A
.5 GPM

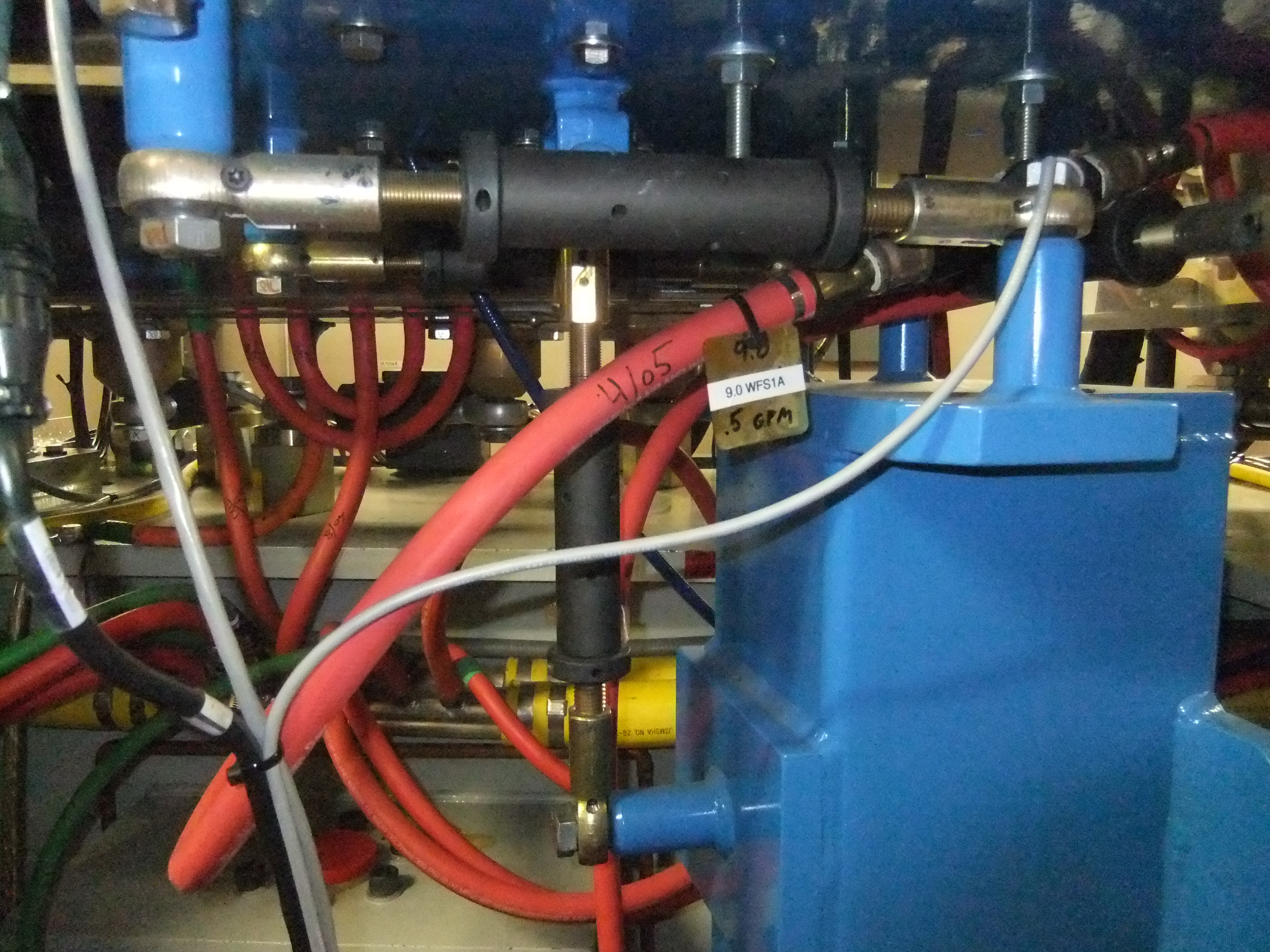
9.0 WFS1A
.5 GPM

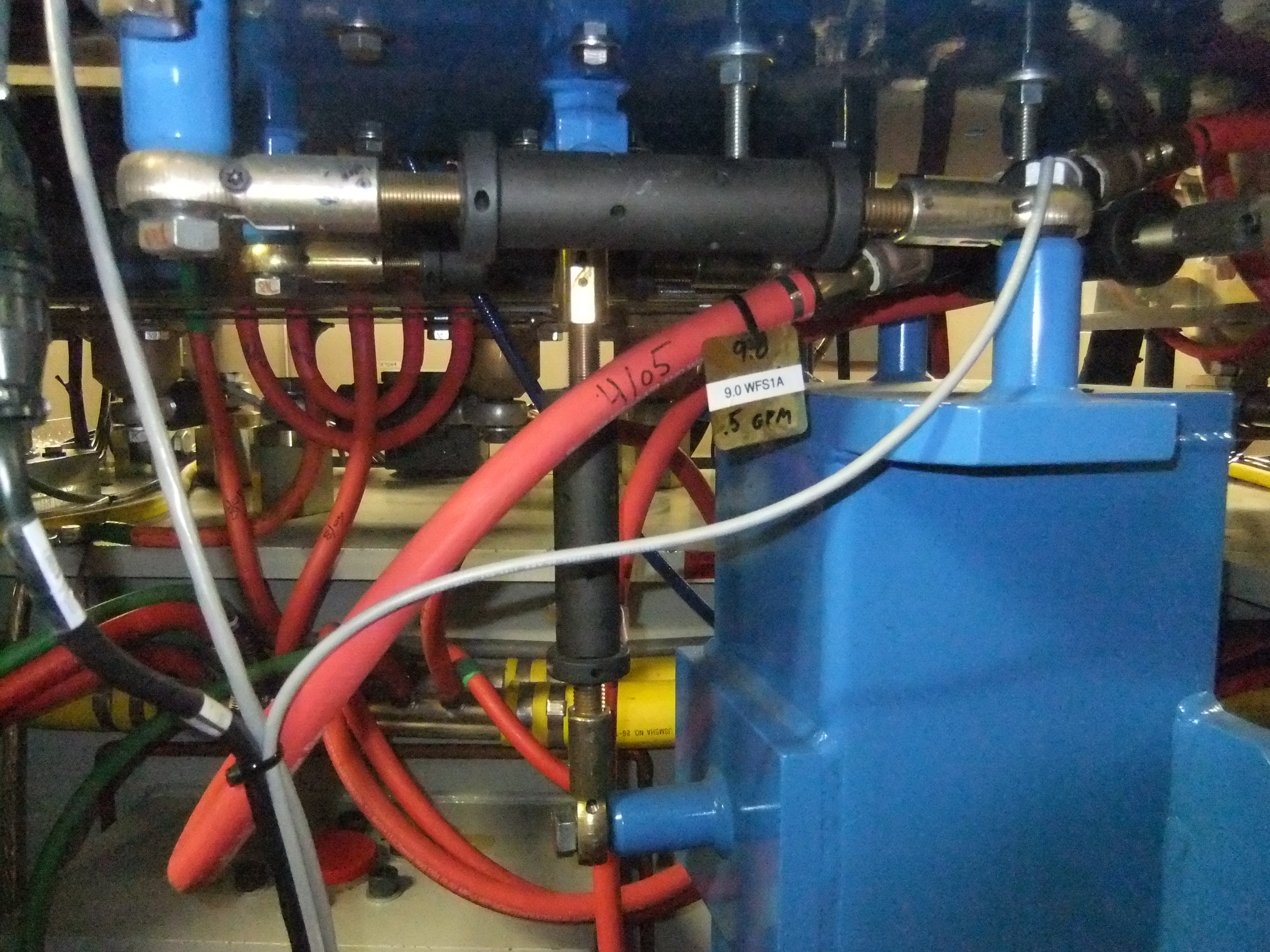
9.0
9.0 WFS1A
.5 GPM

4/05
9.0
9.0 WFS1A
.5 GPM

9.0
9.0 WFS1A
.5 GPM

4/05
9.0
9.0 WFS1A
.5 GPM

4/05
9.0
9.0 WFS1A
.5 GPM

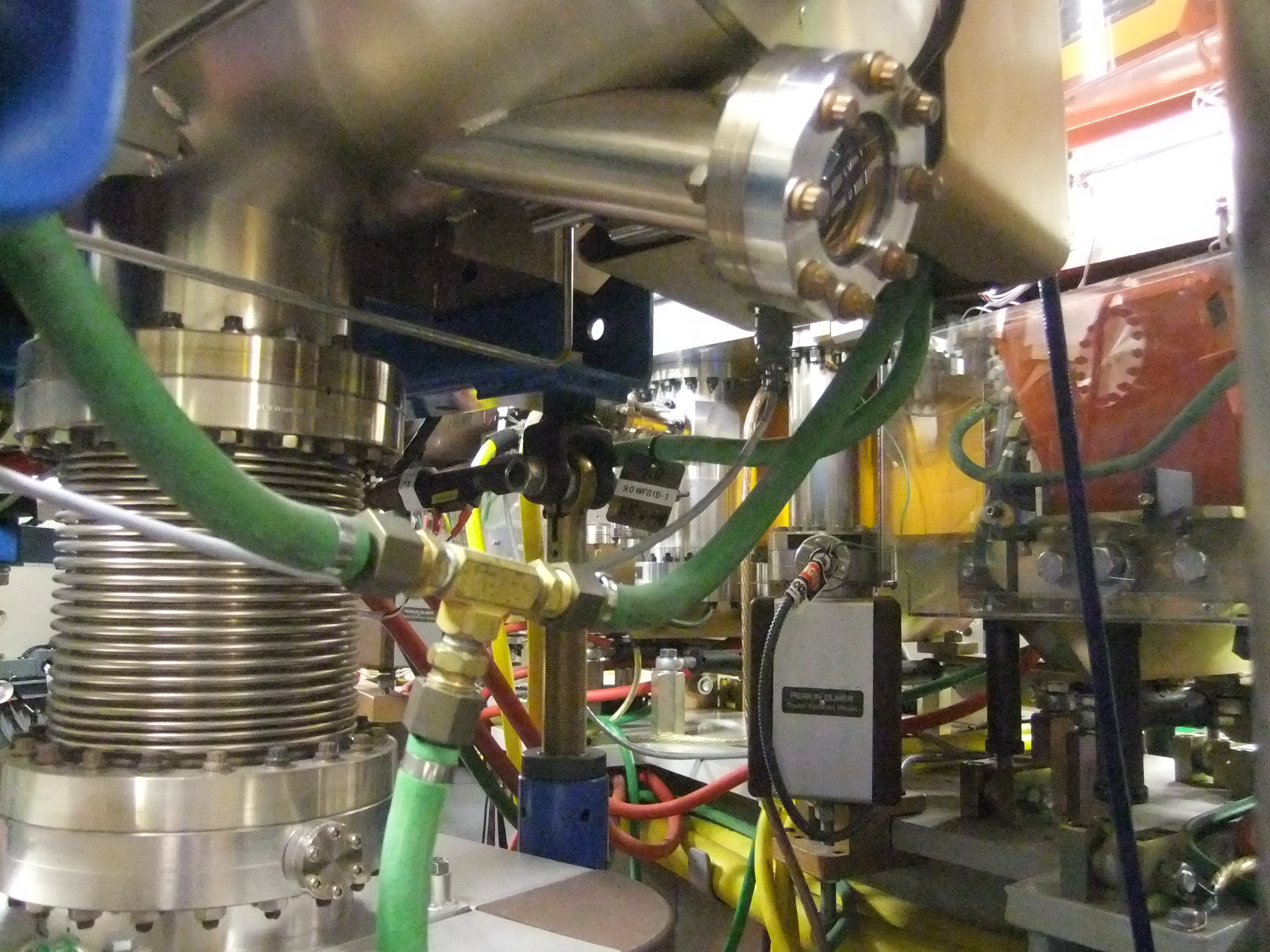
9.0 WFS1B-1
PERKIN ELMER

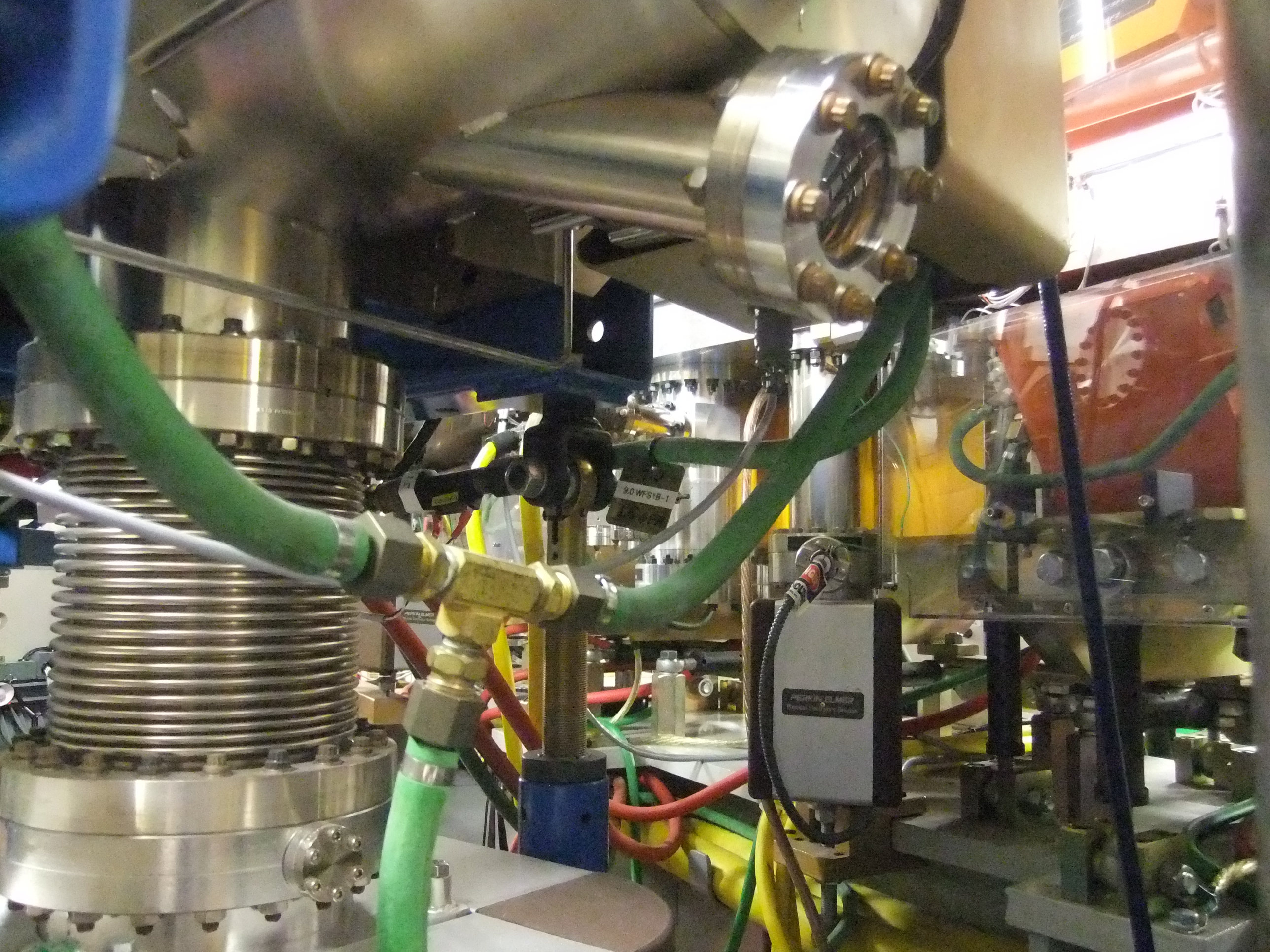
9.0 WFS1B-1
PERKIN ELMER

9.0
9.0 WFS1B-1
1.5 GPM

9.0 WFS1B-1
1.5 GPM

9.0
9.0 WFS1B-1
1.5 GPM

9.0 WFS1B-1
1.5 GPM

9.0
9.0 WFS1B-1
1.5 GPM

9.0
9.0 WFS1B-1
1.5 6124

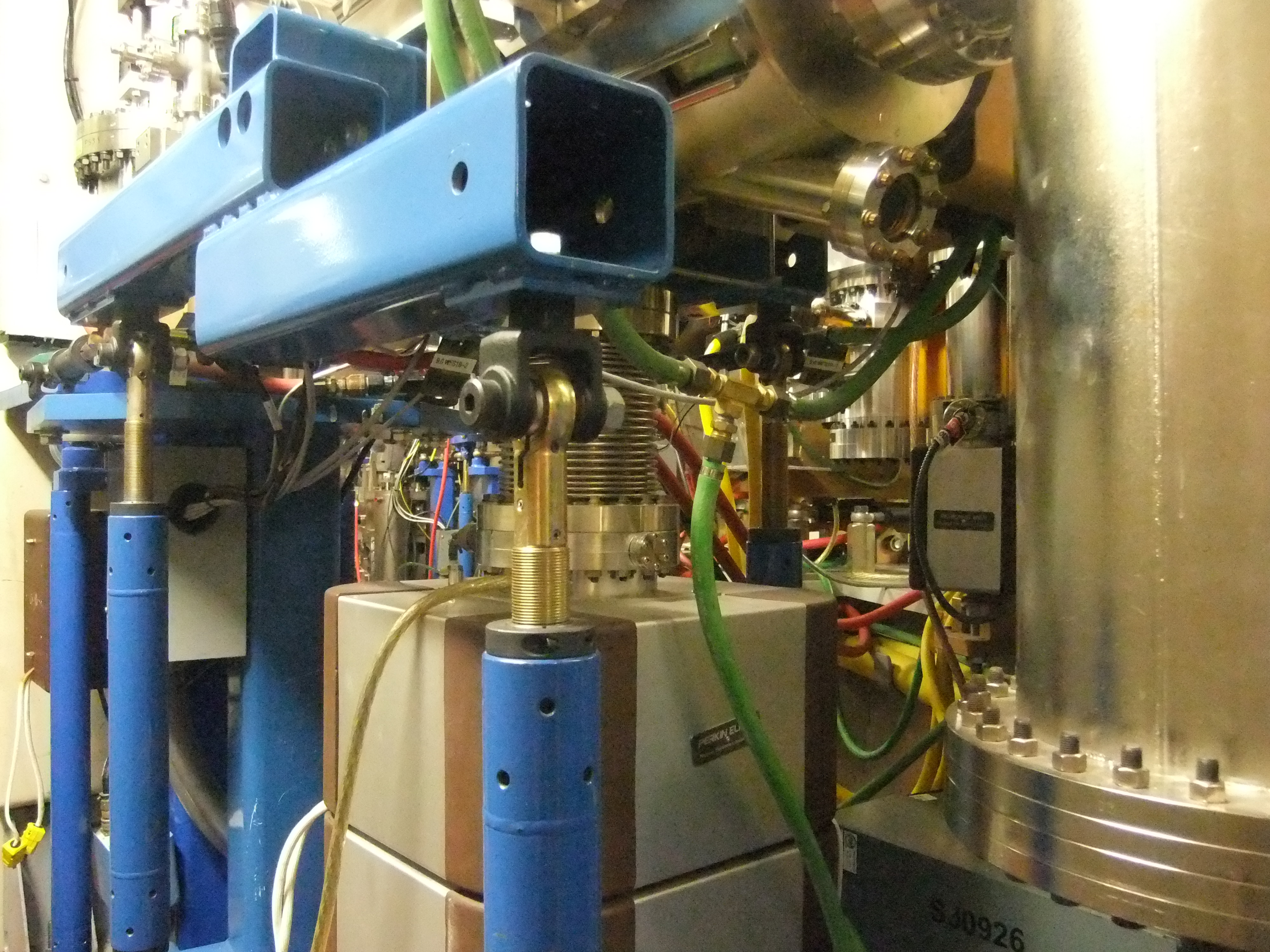
PERKIN EL
S30926

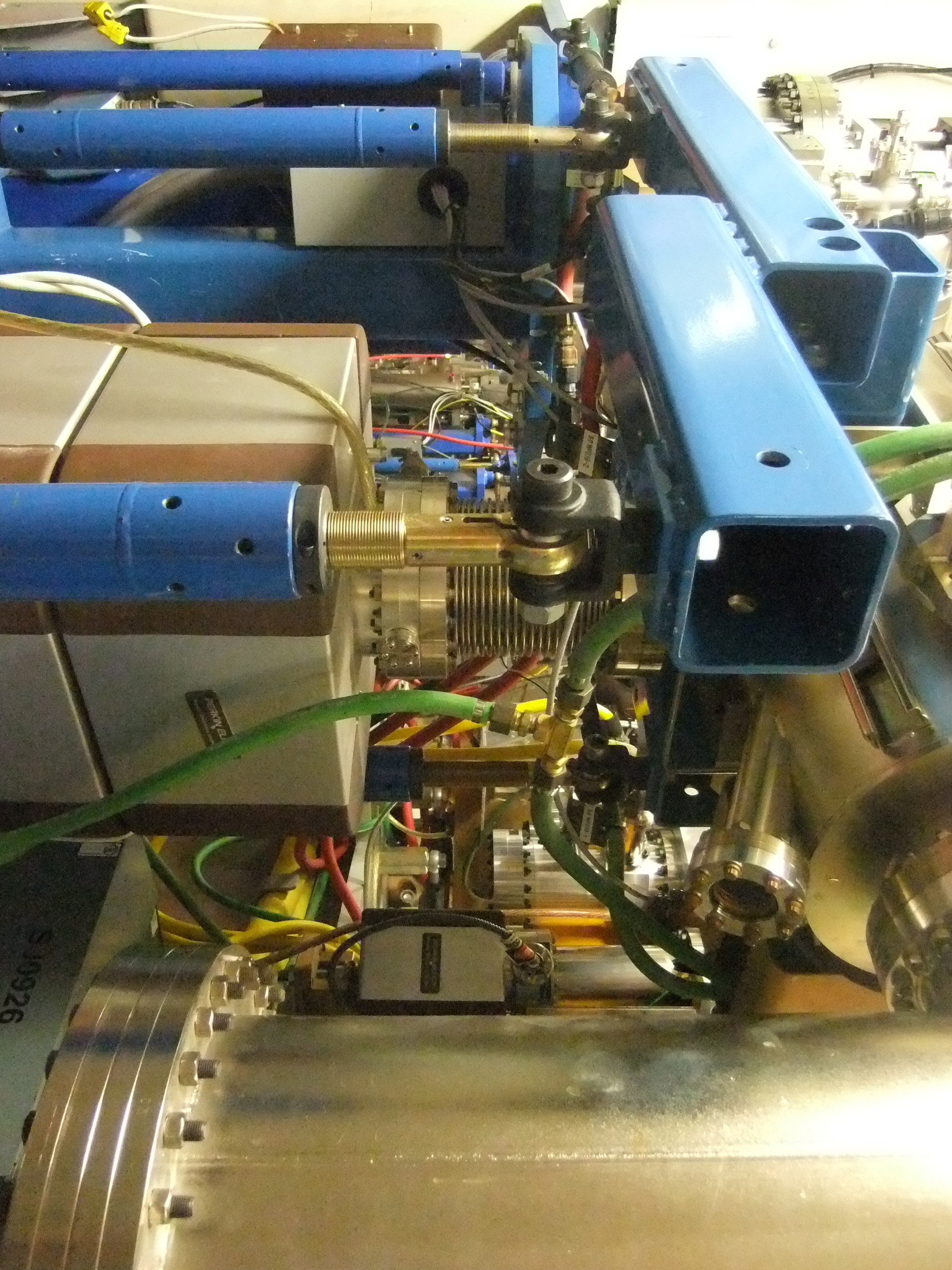

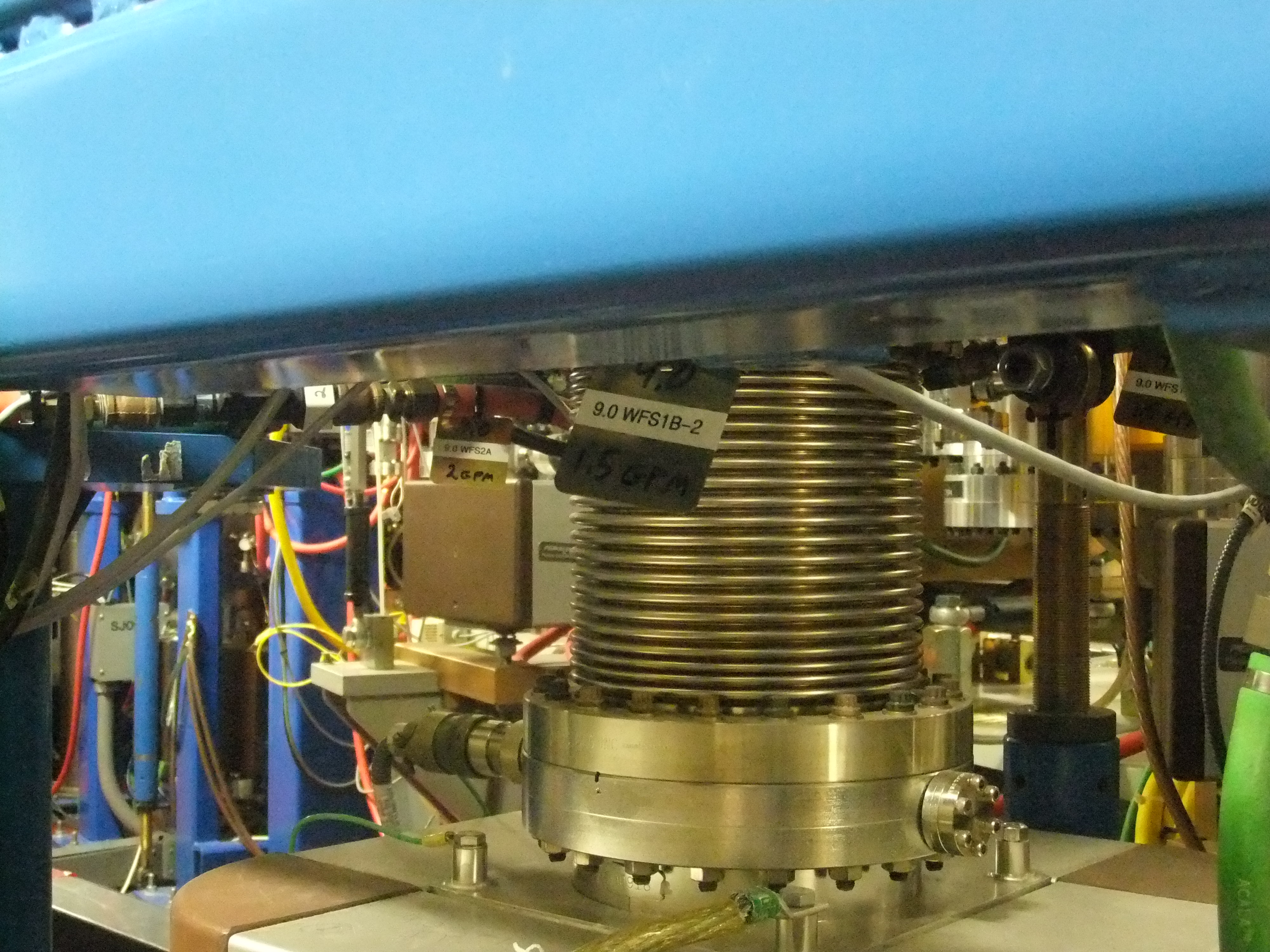
9.0 WFS1B-2
9.0 WFS2A
2GPM
1.5 GPM

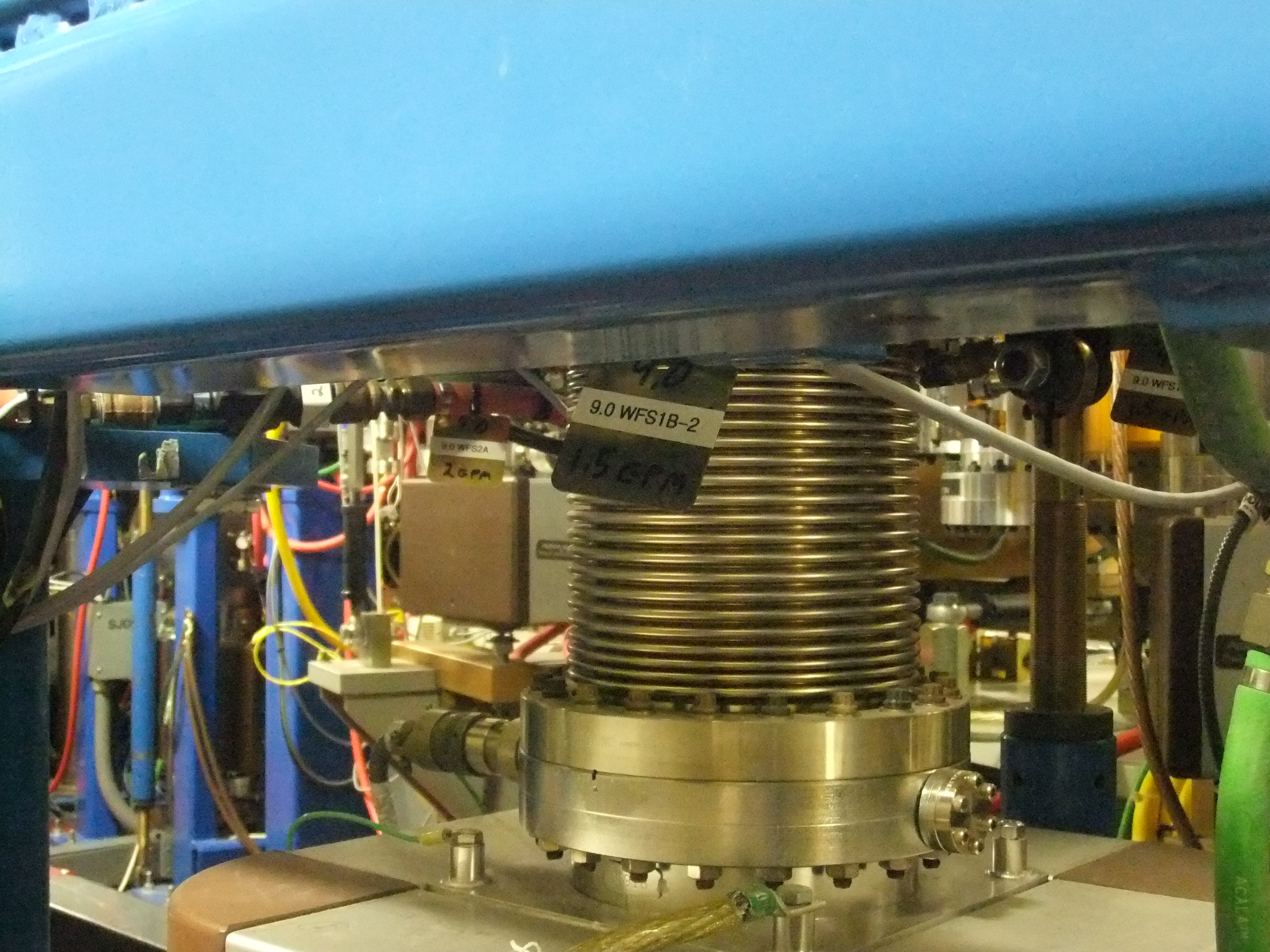
9.0 WFS1B-2
9.0 WFS2A
2cpm

9.0
9.0 WFS1B-2
1.5 GPM

9.0
9.0 WFS1B-2
1.5 GPM

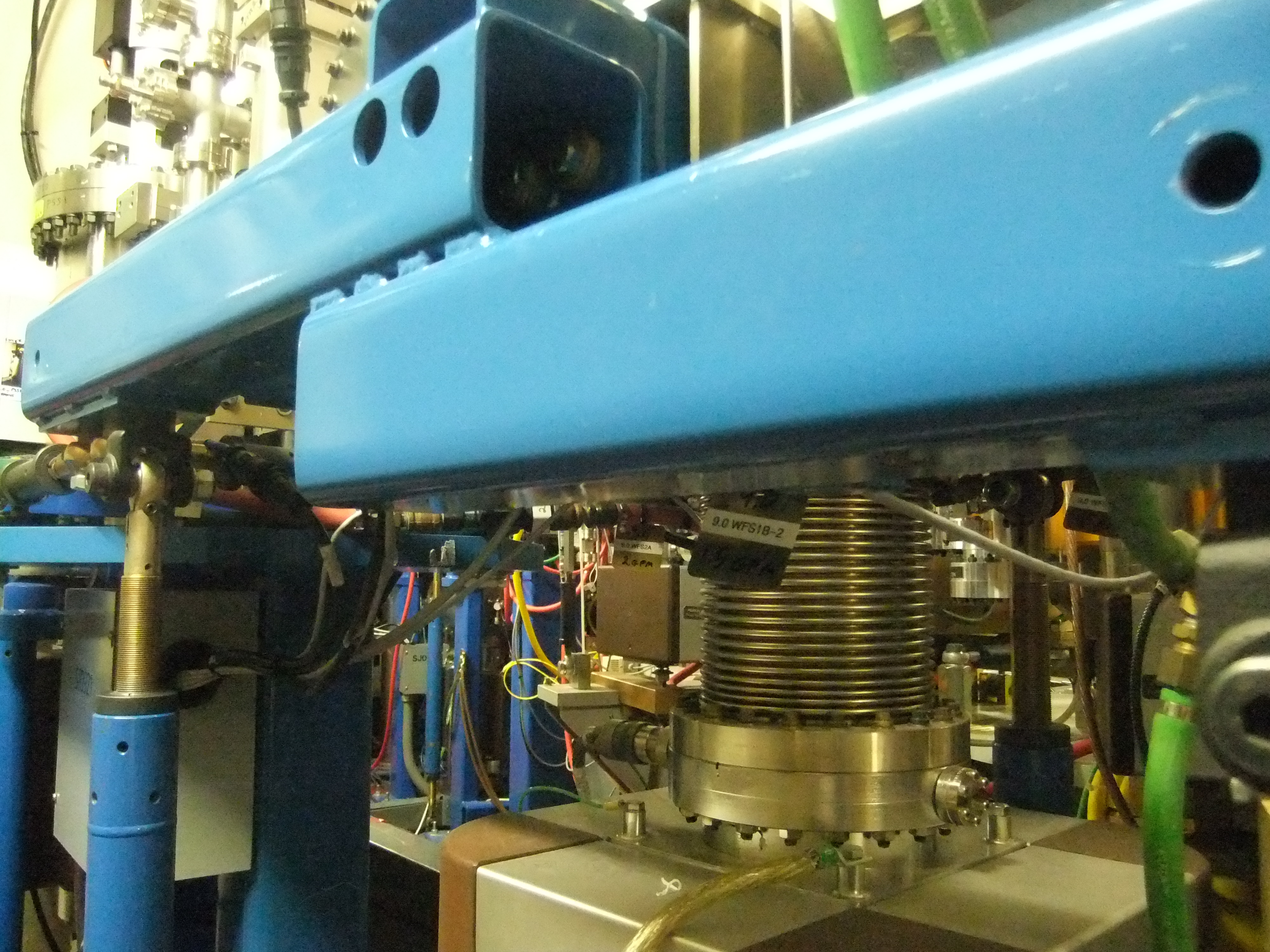
9.0 WFS1B-2
9.0 WFS2A

9.0 WFS2A
2GPM

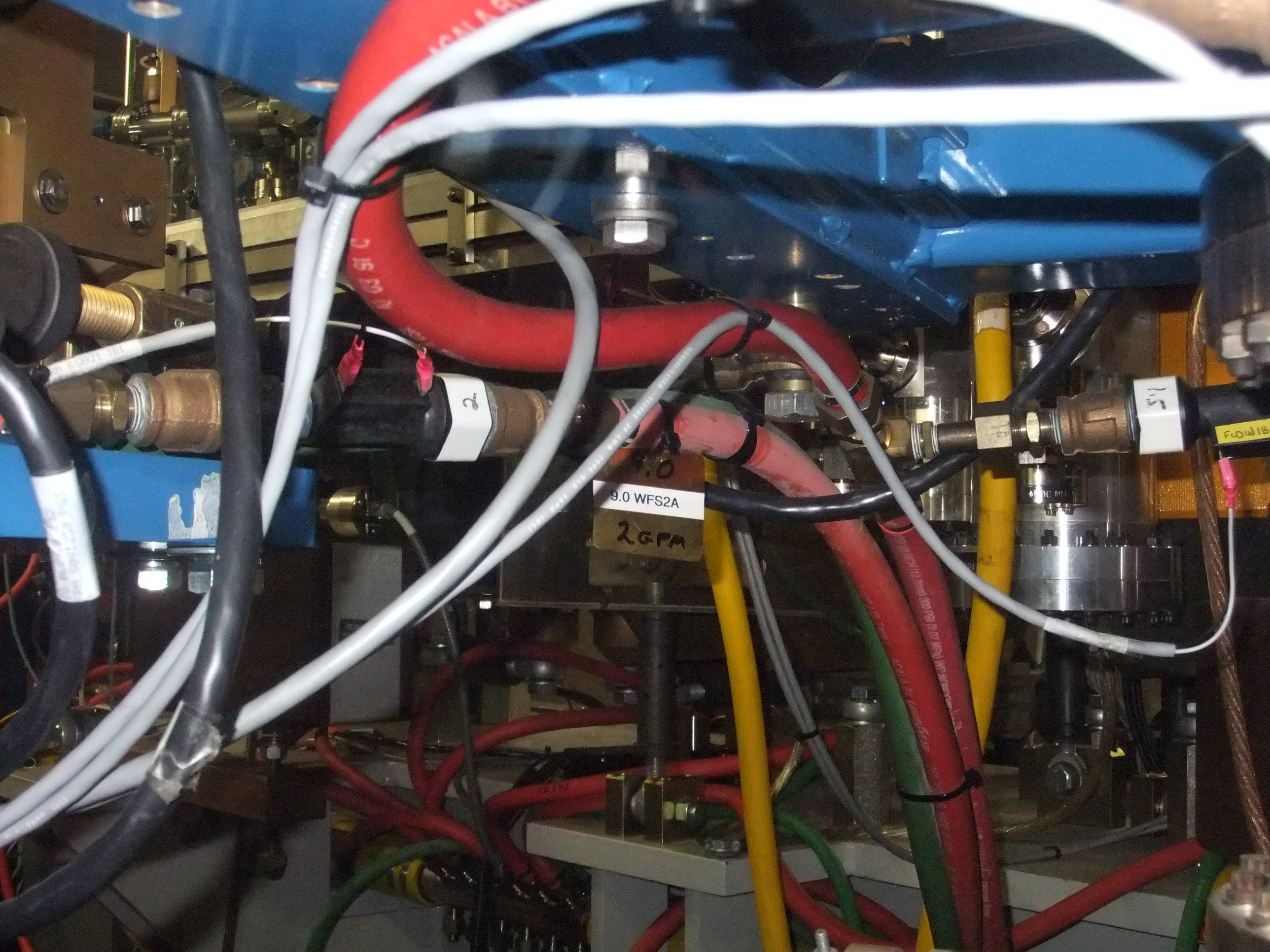
9.0 WFS2A
2GPM

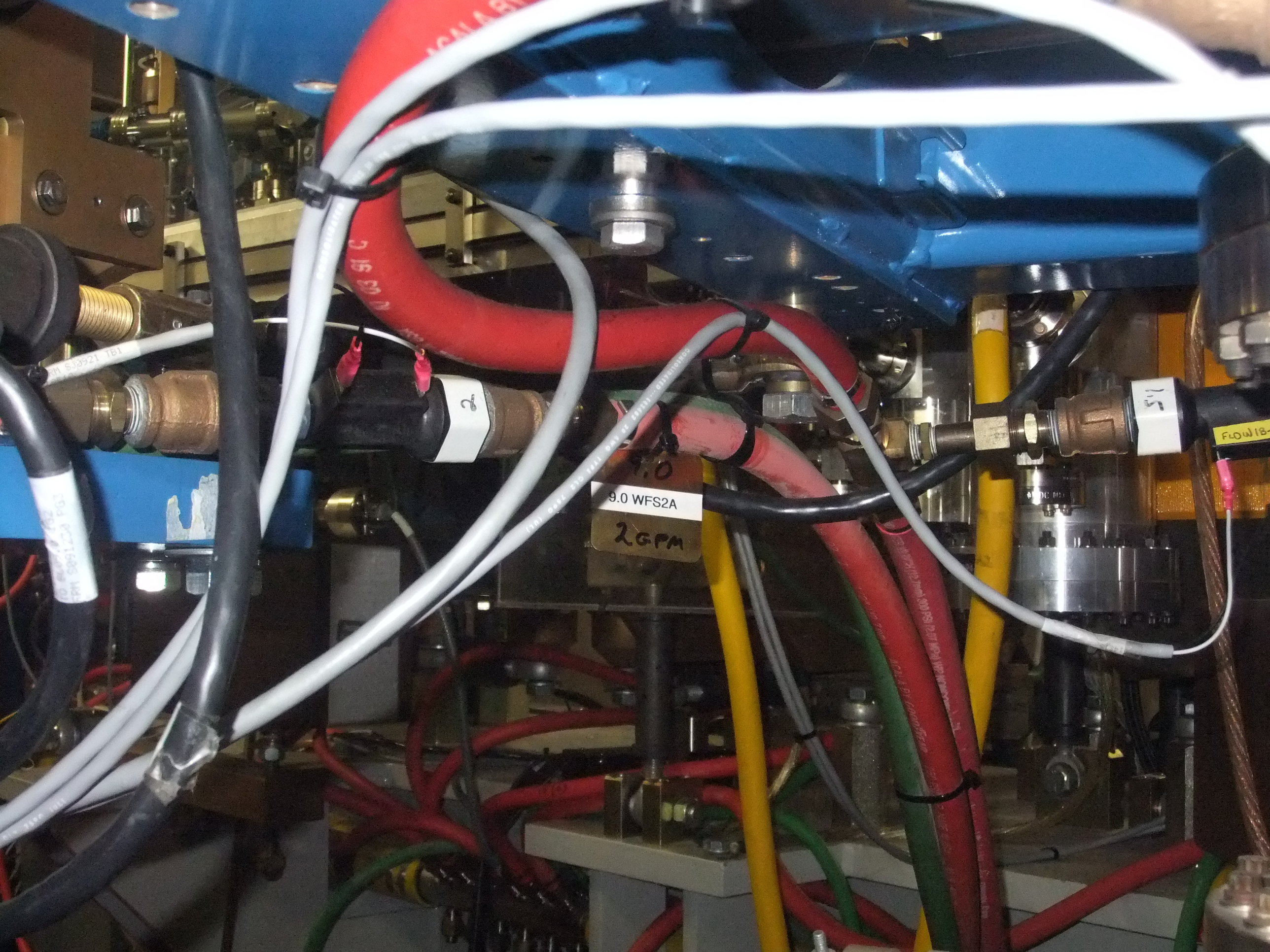
9.0 WFS2A
2GPM
FLOW18-

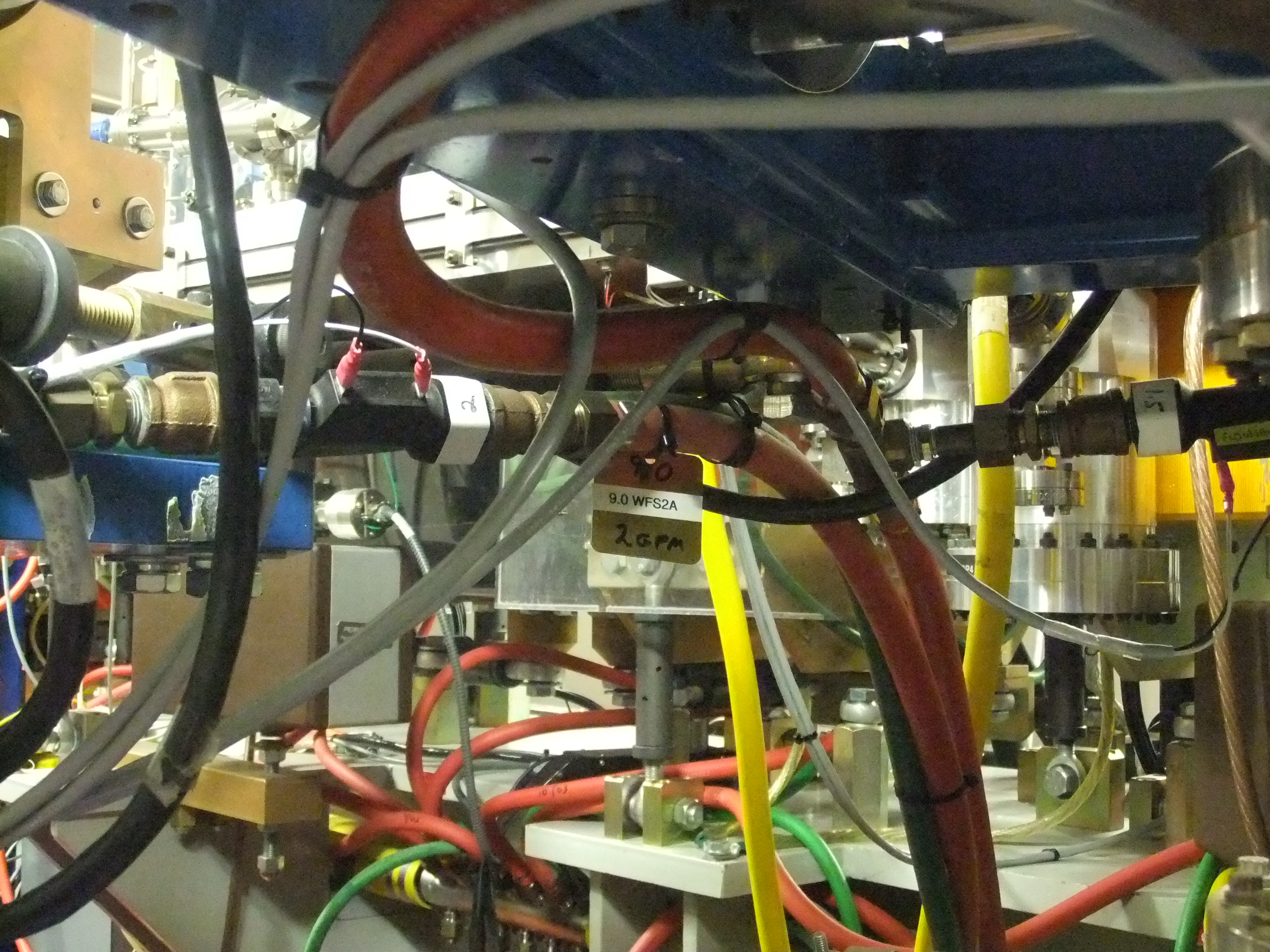
9.0 WFS2A
2GPM

9.0 WFS2A
2GPM

9.0
9.0 WFS2A
2GPM

9.0 WFS2A
2GPM

SJ0921
9.0 WFS2A

SJ0921
9.0 WF62A

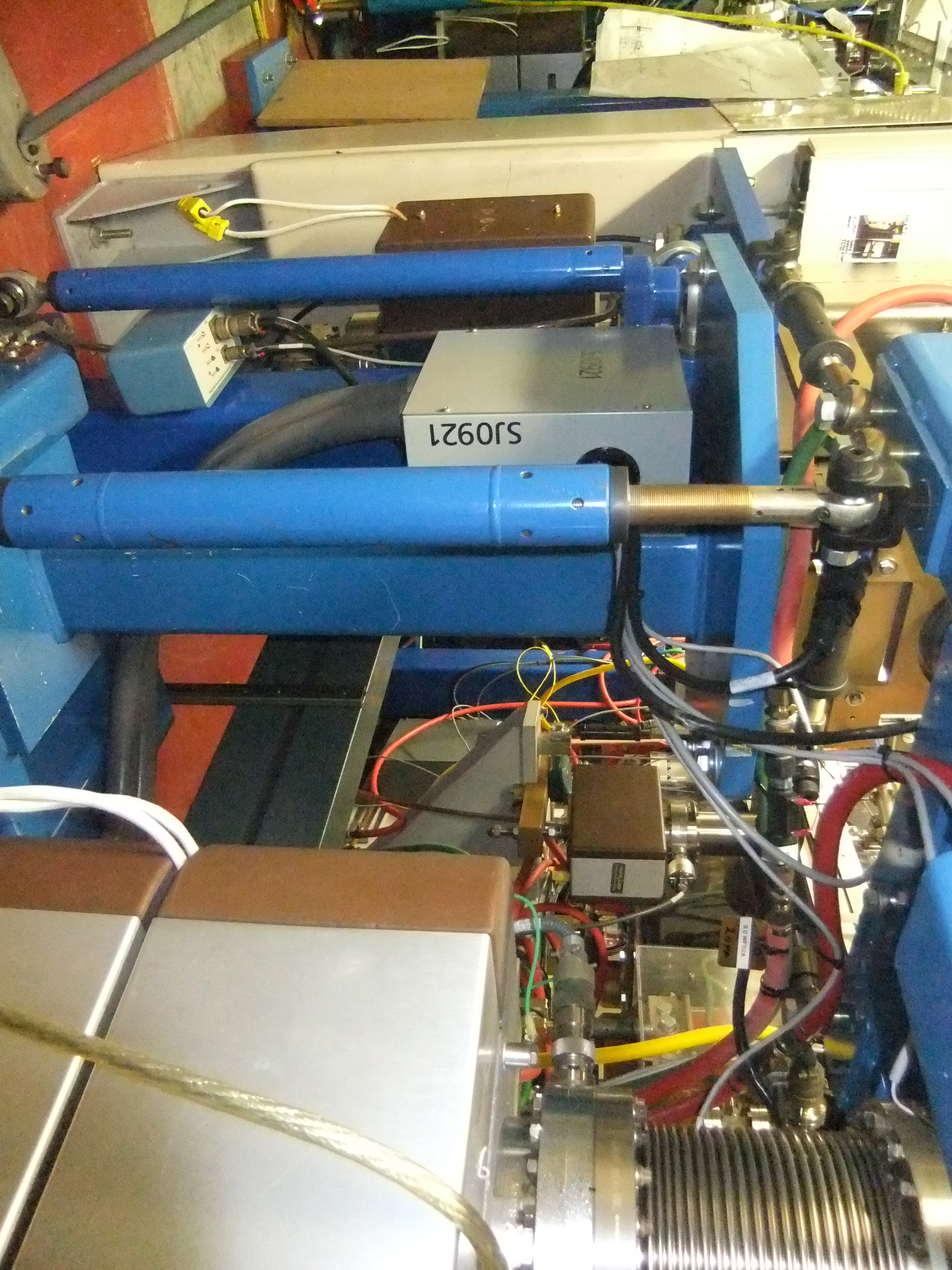
SJ0921

SJ0921
9.0 WFS2A

9.3
9.3 WFS1A
2 GPM

9.3
9.3 WFS1A
2 GPM
22

9.3
9.3 WFS1A
2 GPM

FLAME-RESIS
USMSHA NO. 2G-14C/14
FLOW
9.3
9.3 WFS1A
2 GPM

FLAME-RESIST
USMSHA NO. 26-14C/14
FLOW
9.3
9.3 WFS1A
2 GPM

9.3
9.3 WFS1A
2 GPM

FLAME-RESISTANT USMSHA NO. 26-14C/14
9.3
9.3 WFS1A
2 GPM

9.3
9.3 WFS-1A
2 GPM
FLAME-RESISTANT. USMSHA NO. 2G-14C/14
USMSHA NO. 2G-14C/14

SJ0923
9.3 WFS2B
psi

SJ0923
9.3 WFS2B
psi

9.3
9.3 WFS2B
.56

9.3
9.3 WFS2B

SJ0923
9.3 WFS2B
psi
80
120
160
200

SJ0923
9.3 WFS2B