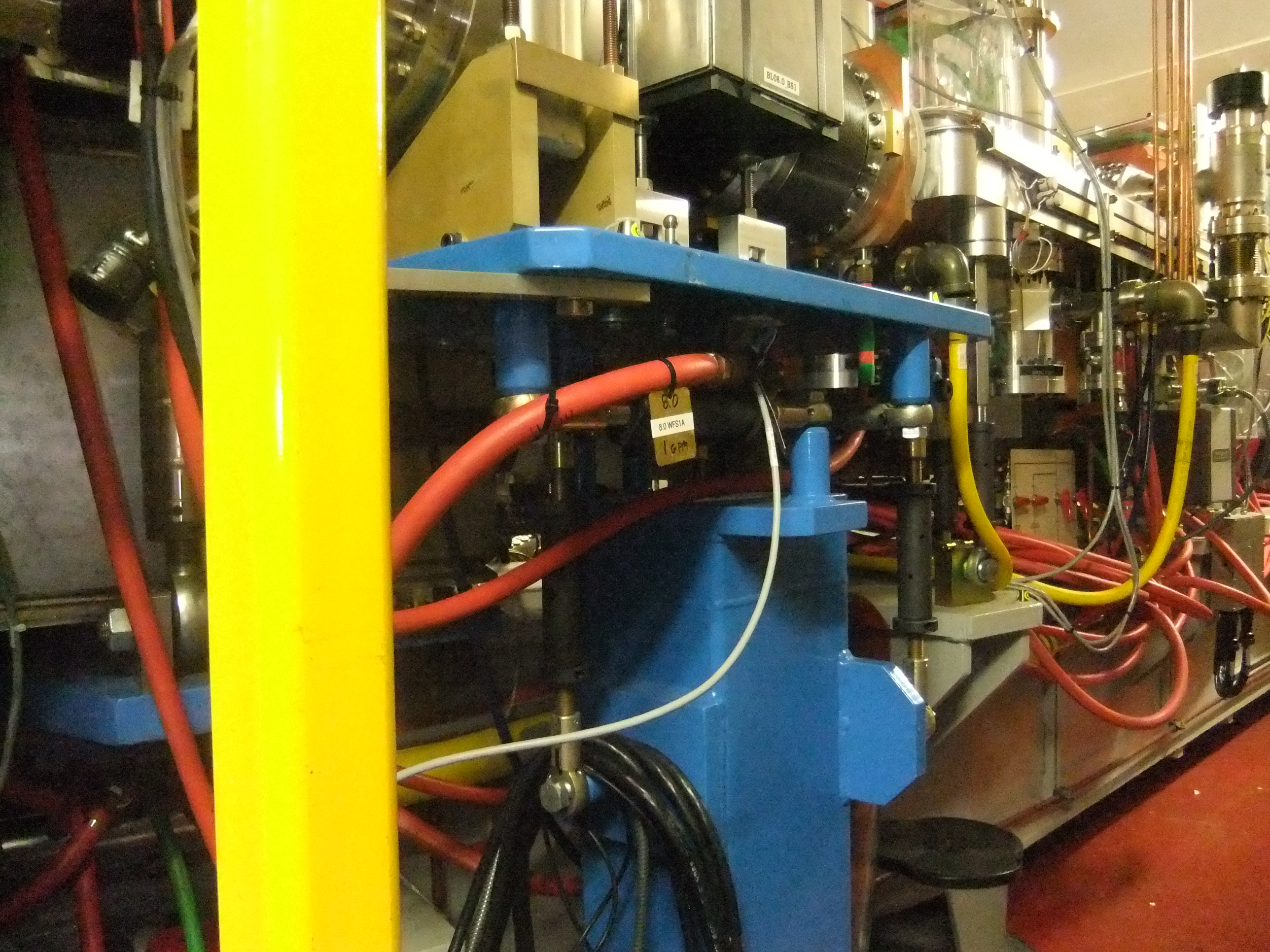
BL08.0 BS1
8.0
8.0 WFS1A
1 GPM

8.0
8.0 WFS1A
1 GPM

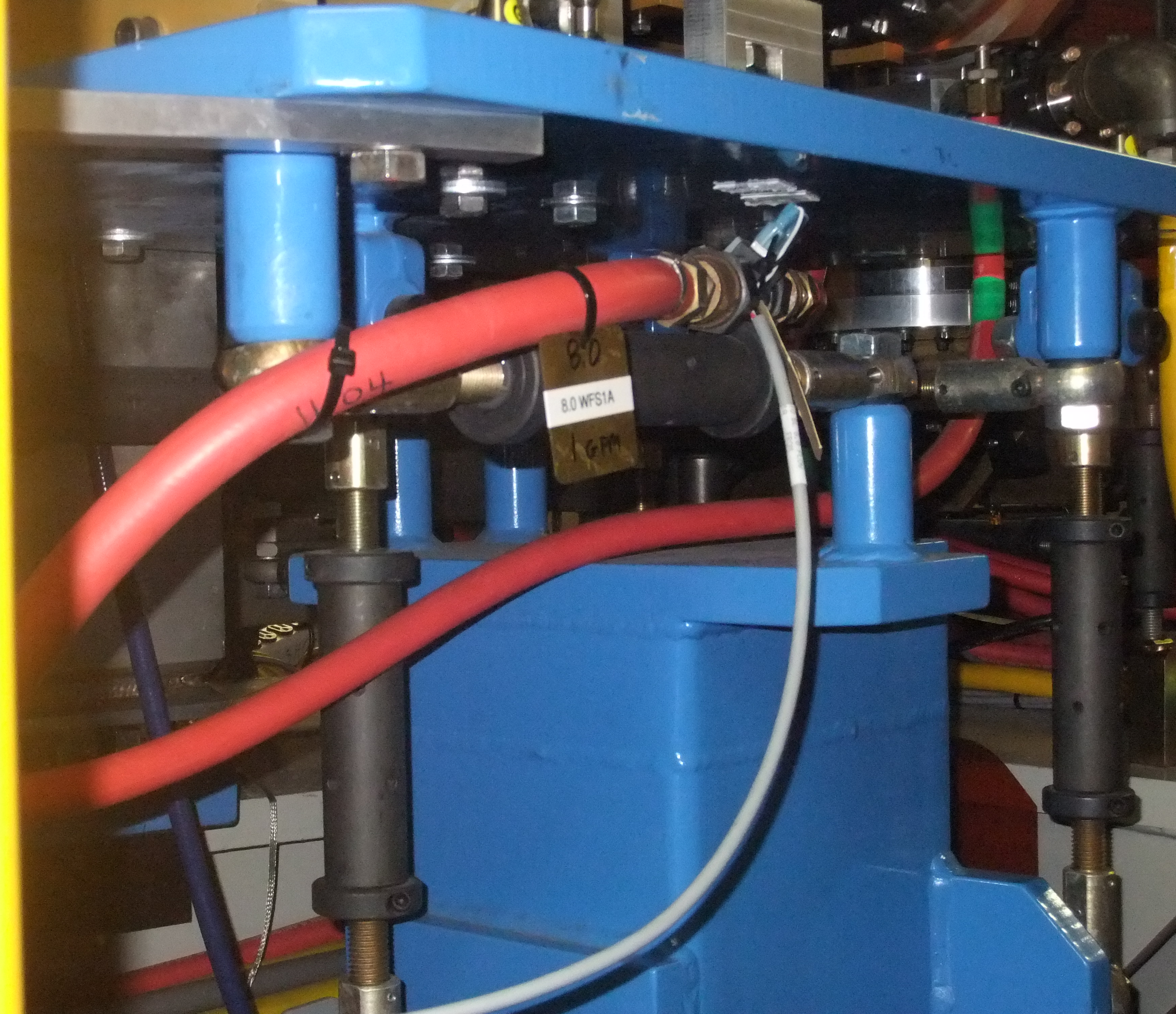
8.0
8.0 WFS1A

GOODYEAR
8.0
8.0 WFS1B-1
1.5 GPM

GOODYEAR
8.0
8.0 WFS1B-1
1.5 GPM

GOODYEAR
8.0
8.0 WFS1B-1
1.5 GPM

8.0
8.0 WFS1B-1
1.5 GPM
GOODYEAR
USA

8.0
8.0 WFS1B-1
1.5 GPM
GOODYEAR

8.0
8.0 WFS1B-1
1.5 GPM

8.0
8.0 WFS1B-2
1.5 GPM
1.5

8.0
8.0 WFS1B-2
1.5 GPM
1.5

8.0
8.0 WFS1B-2
1.5 GPM
1.5

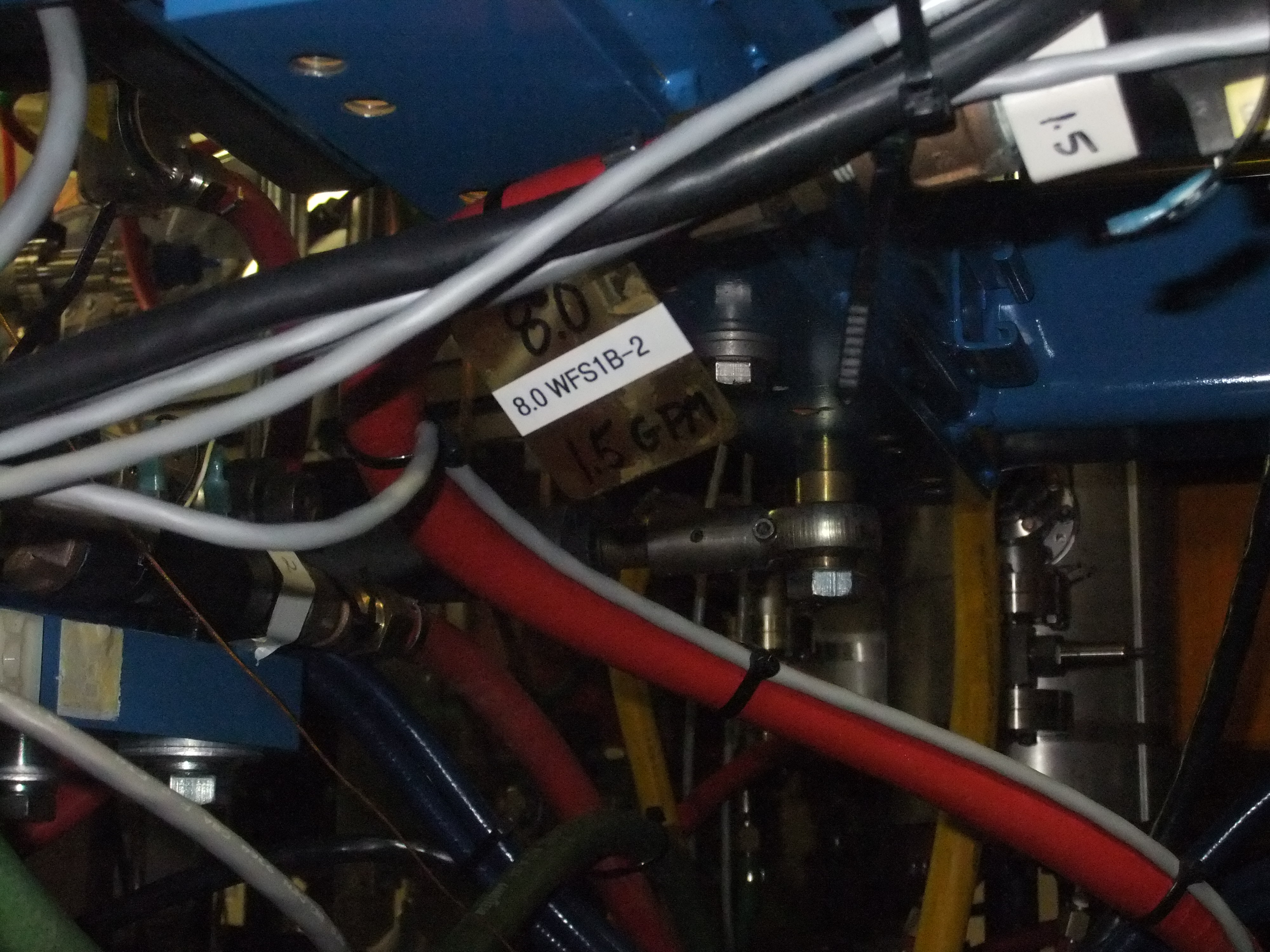
8.0 WFS1B-2
8.0
15 GPM
1.5

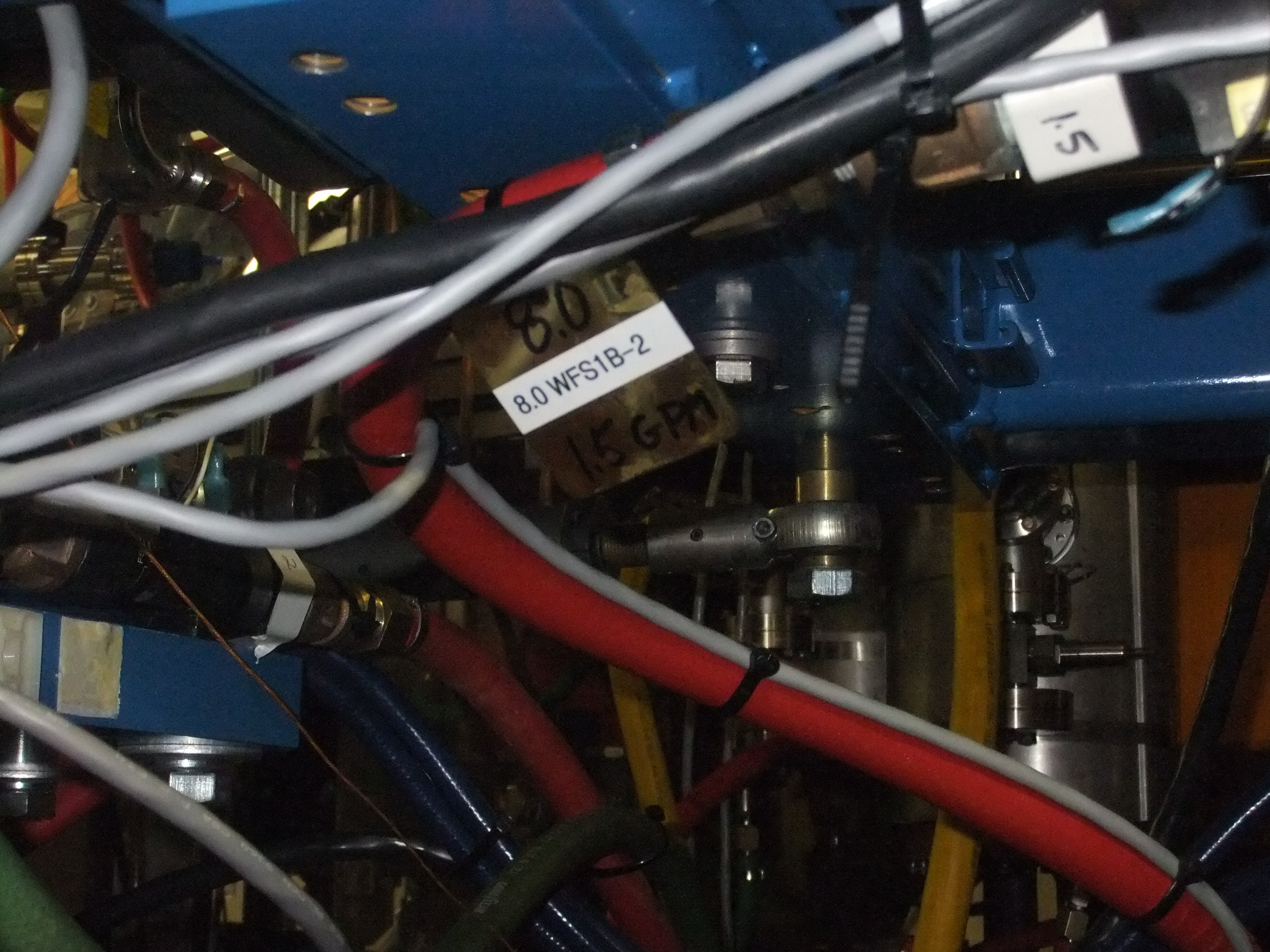
8.0 WFS1B-2
8.0
15 GPM
1.5

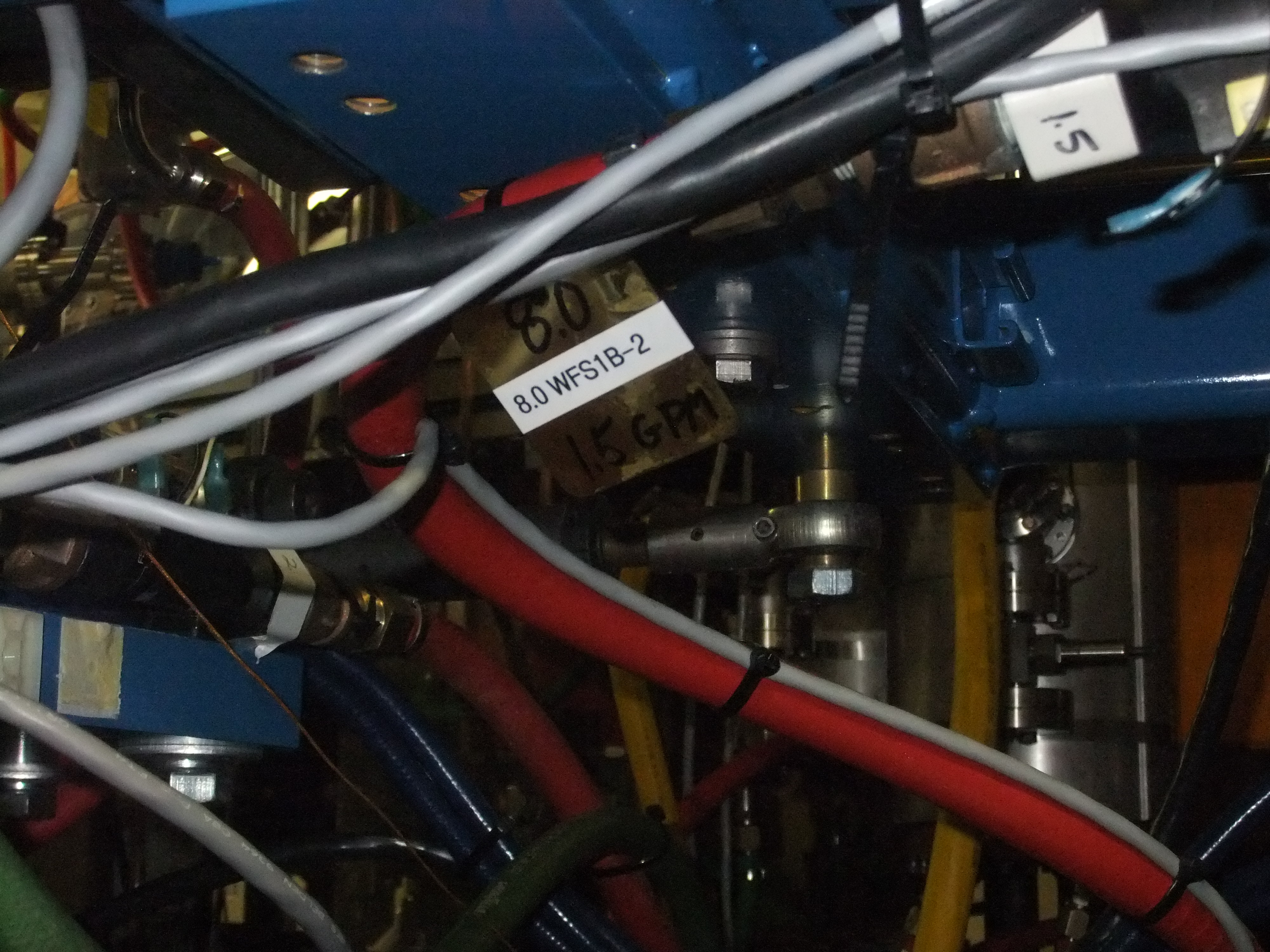
8.0 WFS1B-2
8.0
15 GPM
1.5

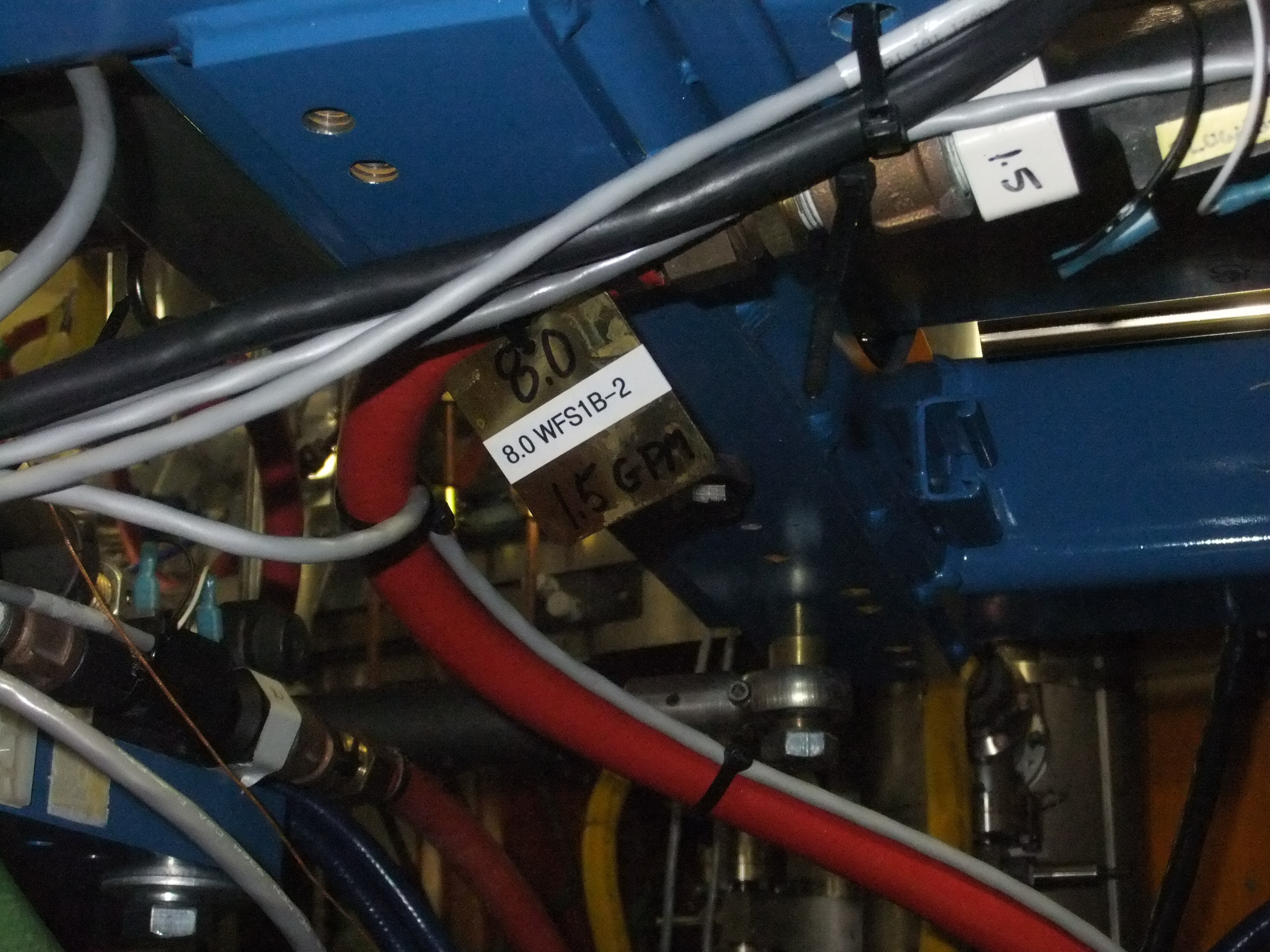
8.0
8.0 WFS1B-2
16 GPM
1.5

8.0 WFS1B-2
8.0
15 GPM

8.0
8.0 WFS1B-2
15 GPM
1.5

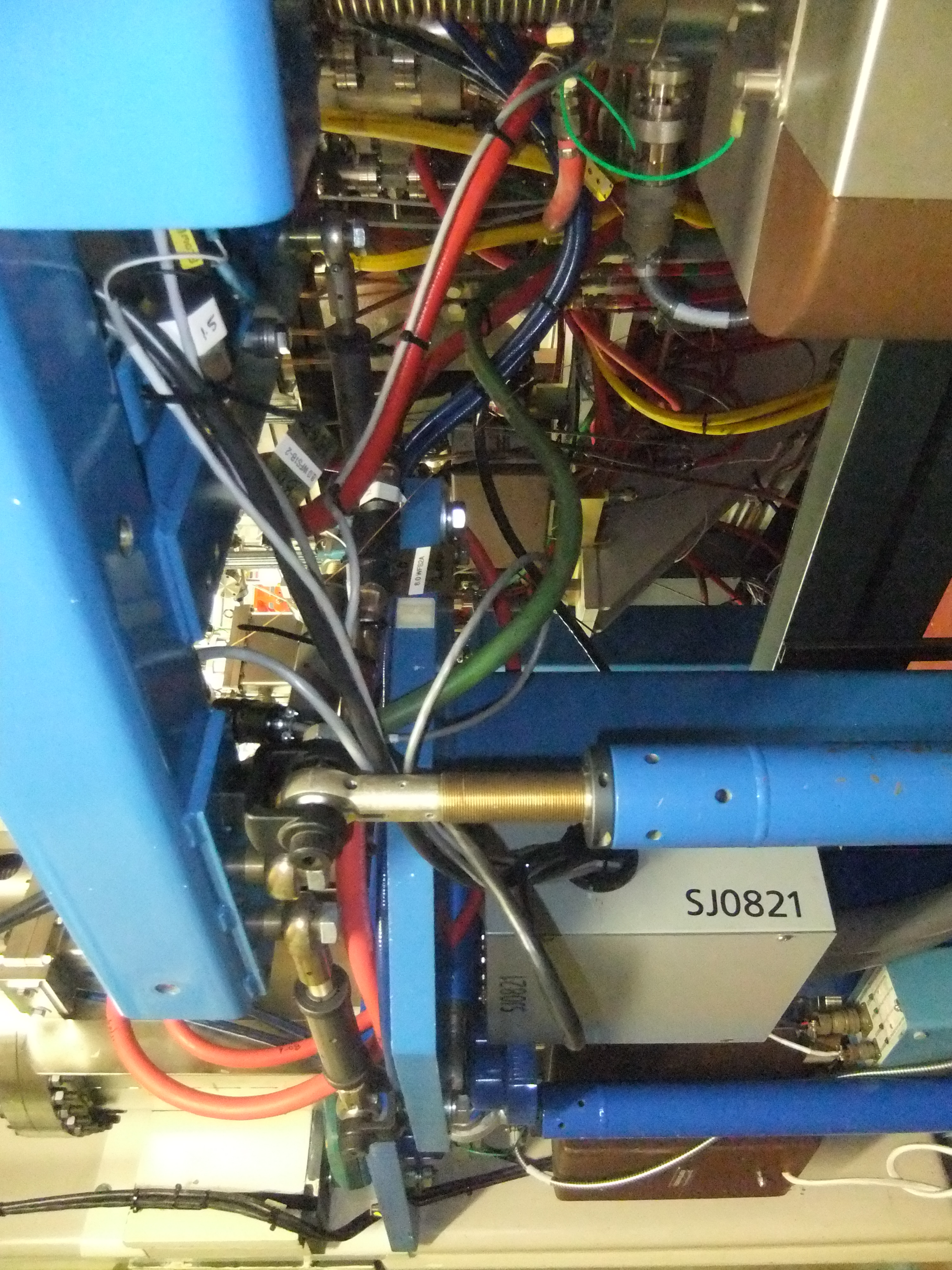
SJ0821

SJ0821
SJ0821
8.0 WFS2A
8.0 WFS1B-2
1.5

8.0 WFS2A

8.0
8.0 WFS2A
2GPM

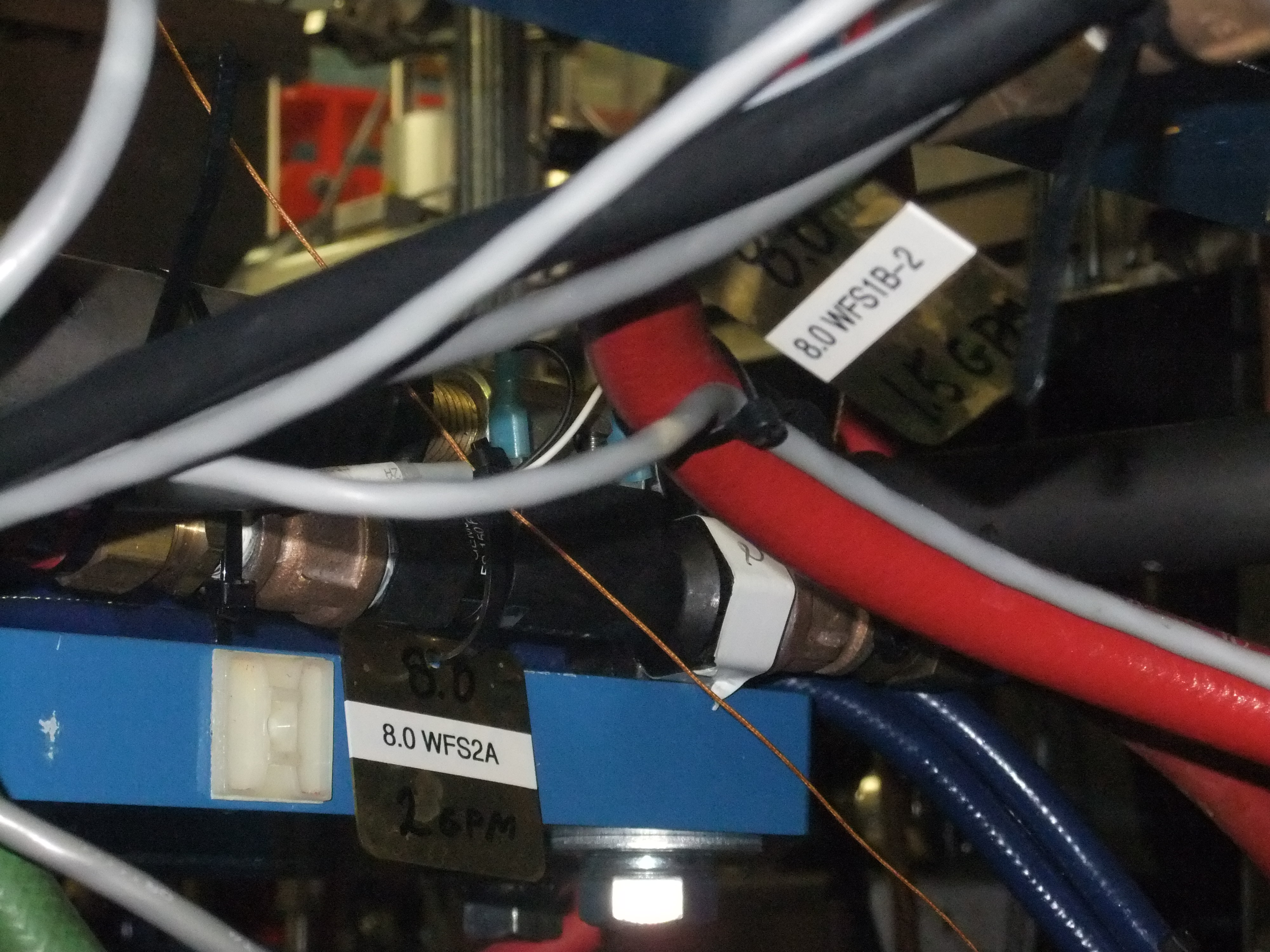
8.0 WFS1B-2
8.0 WFS2A
8.0
2GPM

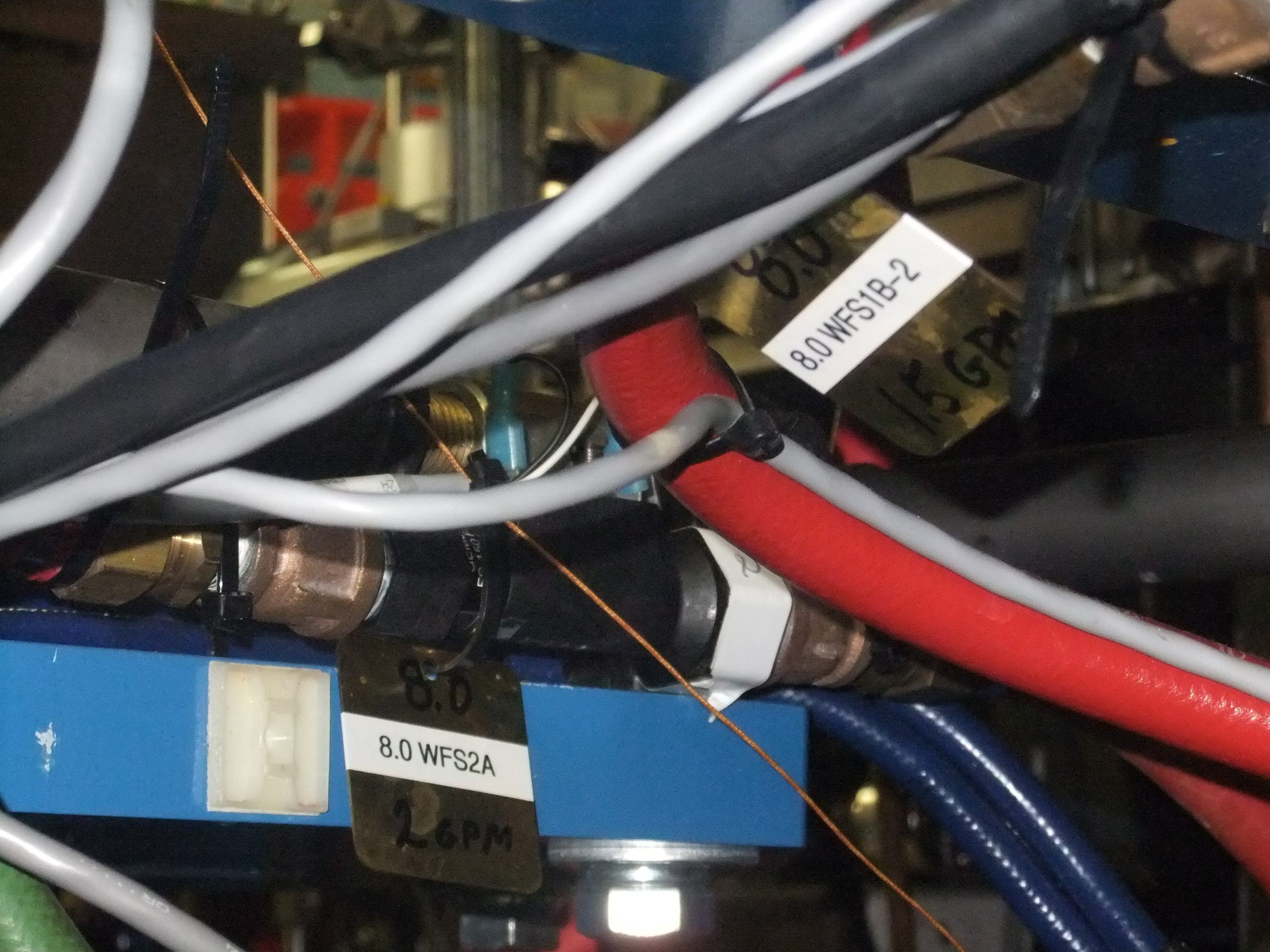
8.0 WFS1B-2
8.0
8.0 WFS2A
26PM

SJ0821

SJ0821

SJ0821

J0821

S08021

BL08.2_IP001
8.2 WFS002
8.2 WFS001
GOODYEAR
ACALA™
NON-CONDUCTIVE

BL08.2_IP001
8.2 WFS002
8.2 WFS001
GOODYEAR

BL08.2_IP001
8.2 WFS002
8.2 WFS001
GOODYEAR
ACALA
NON-CONDUCTIVE

BL08.2_IP001
8.2 WFS002
8.2 WFS001
SICAL
RONICS
GOODYEAR

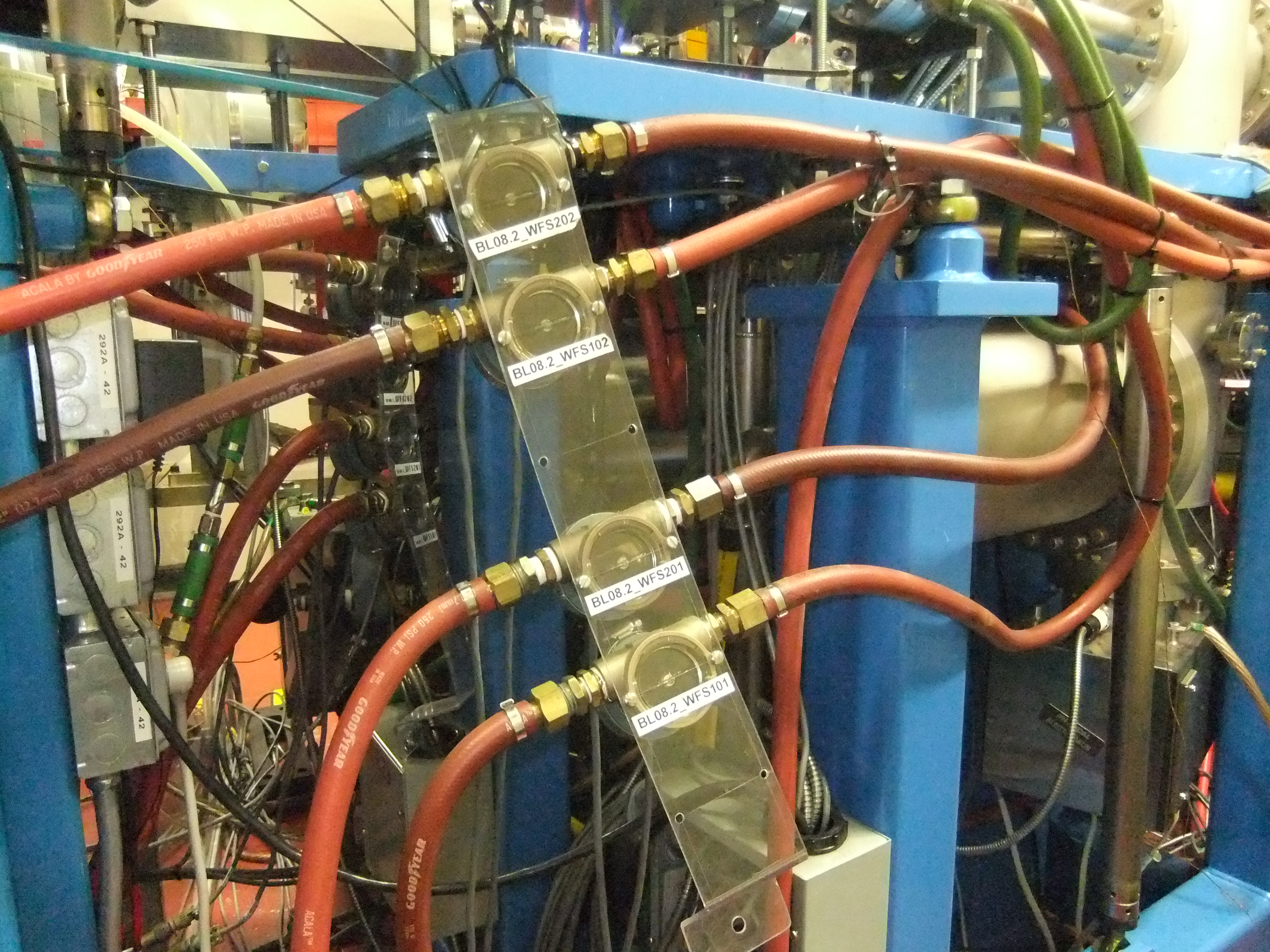
BL08.2_WFS202
BL08.2_WFS102
BL08.2_WFS201
BL08.2_WFS101
ACALA BY GOODYEAR
250 PSI W.P. MADE IN USA
292A - 42
GOODYEAR

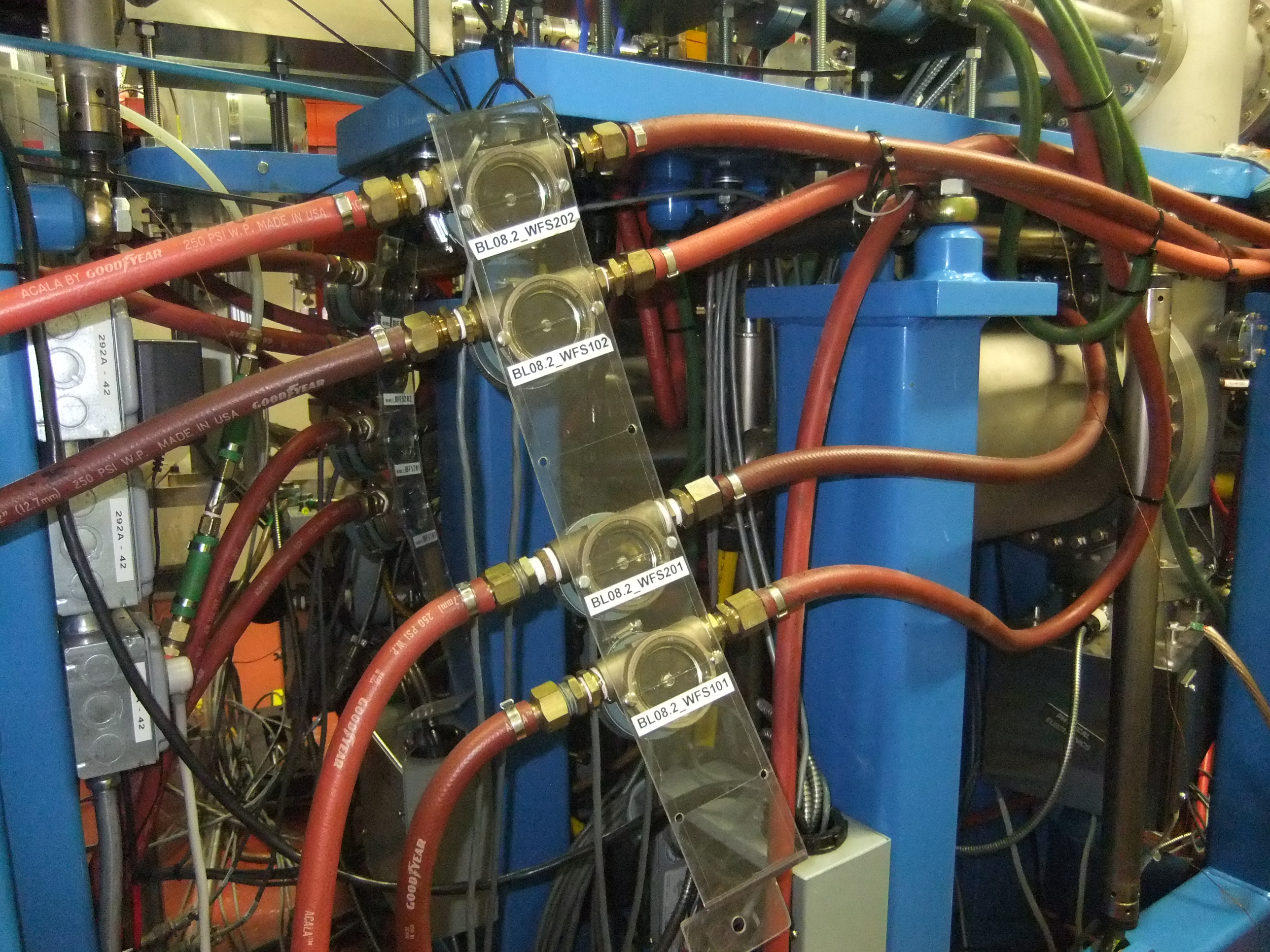
BL08.2_WFS202
BL08.2_WFS102
BL08.2_WFS201
BL08.2_WFS101
ACALA BY GOODYEAR
250 PSI W.P. MADE IN USA
292A - 42

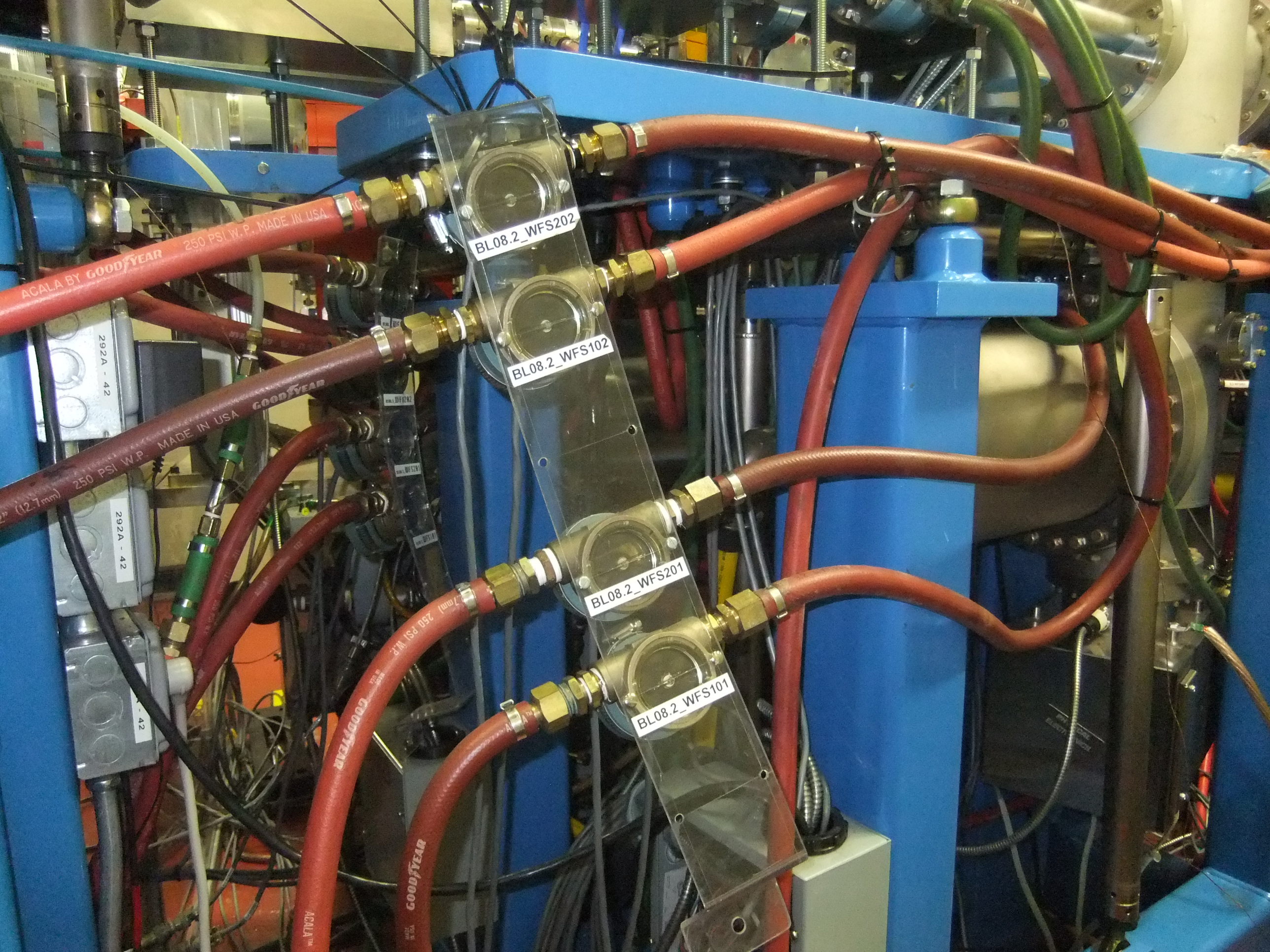
BL08.2_WFS202
BL08.2_WFS102
BL08.2_WFS201
BL08.2_WFS101
ACALA BY GOODYEAR
250 PSI W.P. MADE IN USA
292A - 42

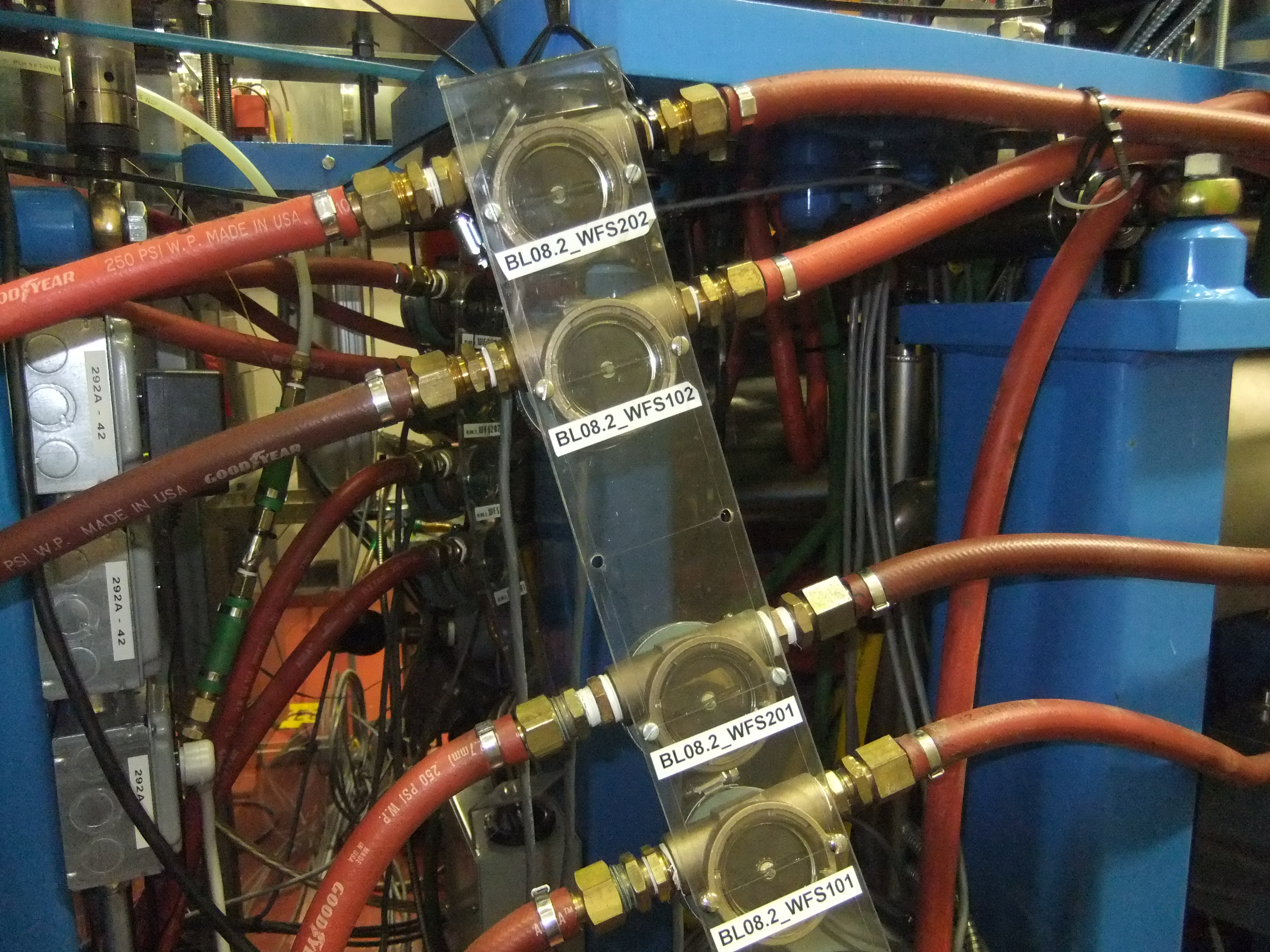
BL08.2_WFS202
BL08.2_WFS102
BL08.2_WFS201
BL08.2_WFS101
250 PSI W.P. MADE IN USA
GOODYEAR
292A - 42

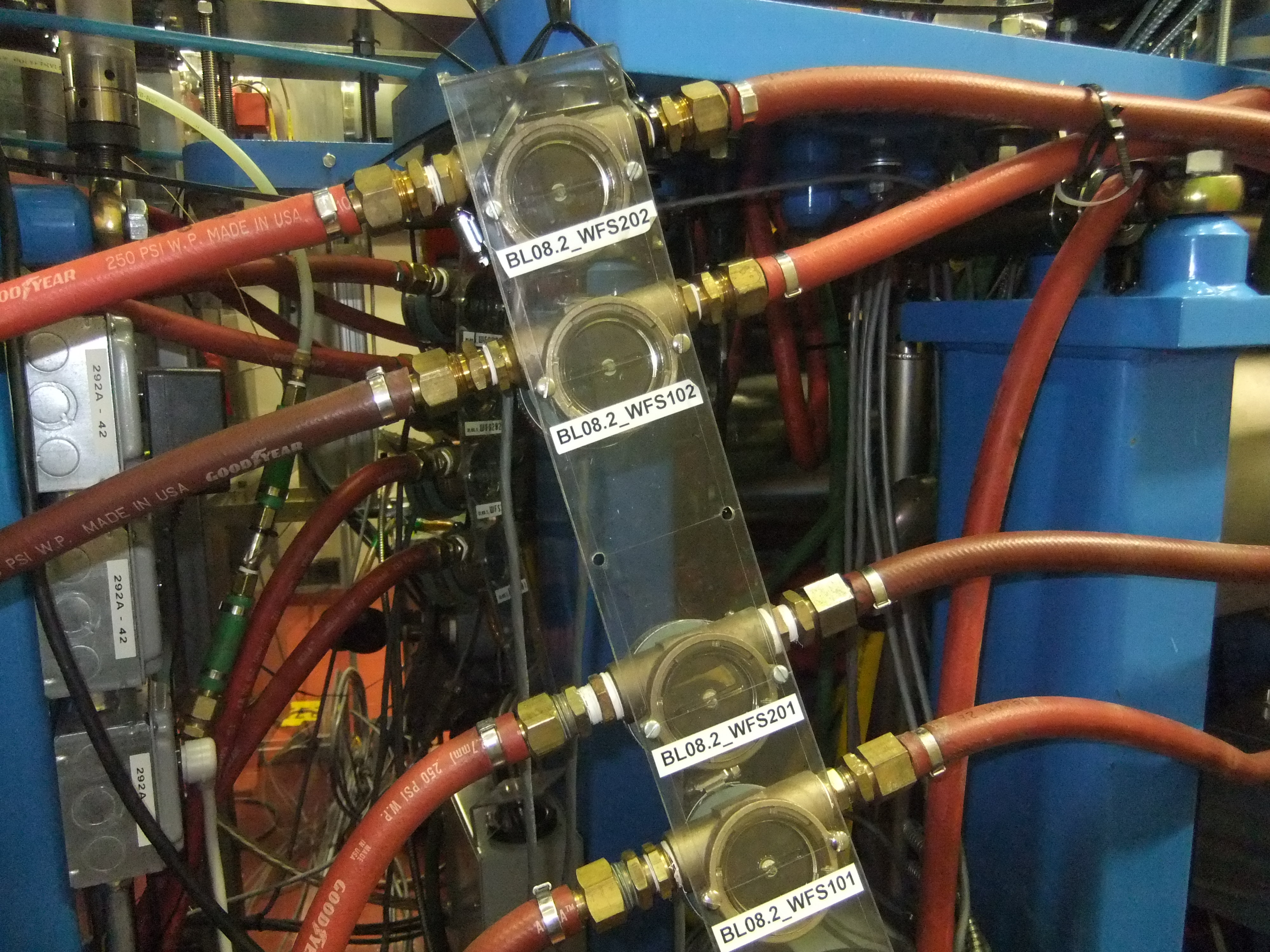
BL08.2_WFS202
BL08.2_WFS102
BL08.2_WFS201
BL08.2_WFS101
250 PSI W.P. MADE IN USA
GOODYEAR
292A - 42

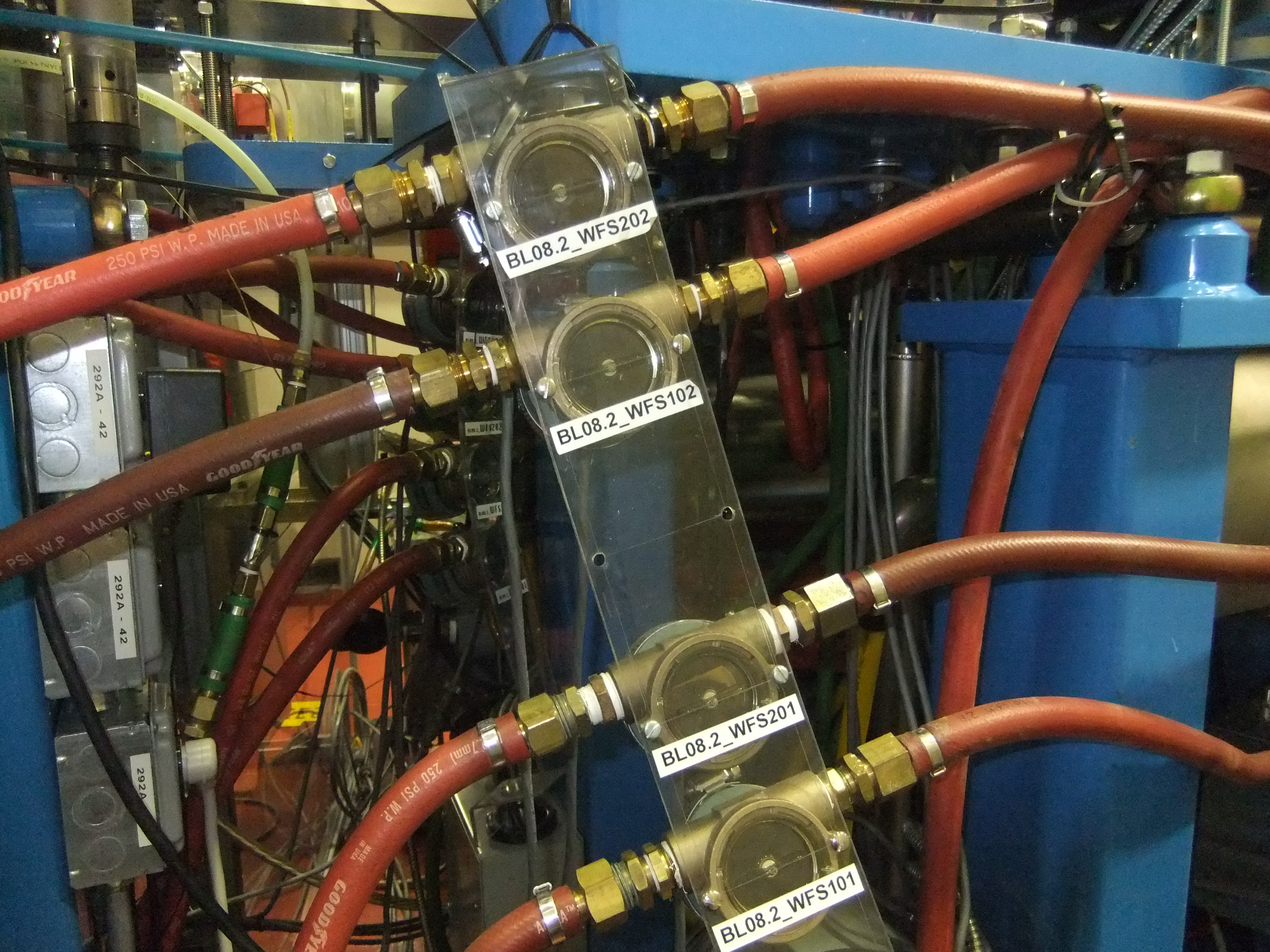
BL08.2_WFS202
BL08.2_WFS102
BL08.2_WFS201
BL08.2_WFS101
GOODYEAR
250 PSI W.P. MADE IN USA
292A - 42

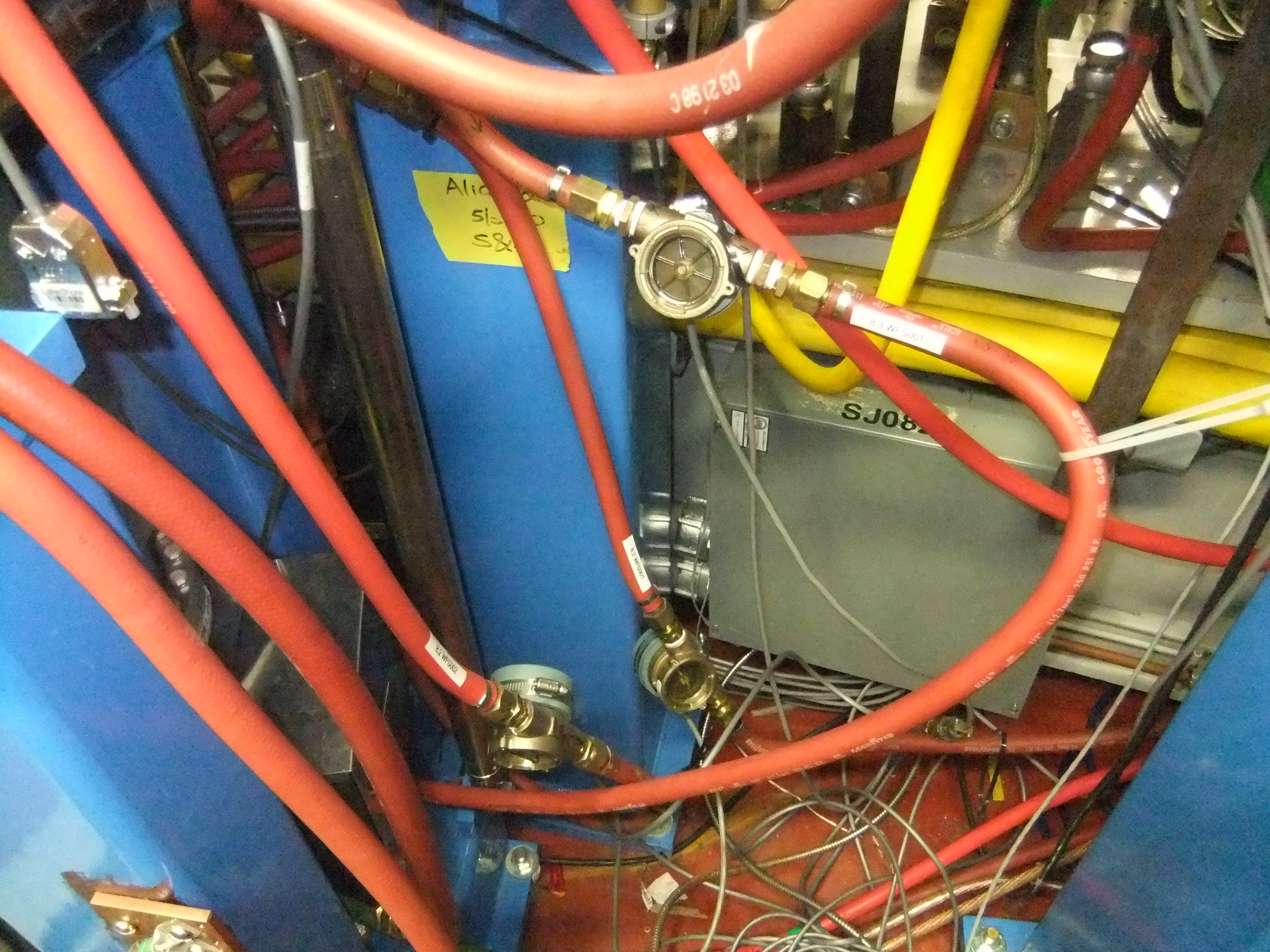
03 21 98 C
8.3 WFS001
8.2 WFS001
8.2 WFS002
250 PSI W.P.

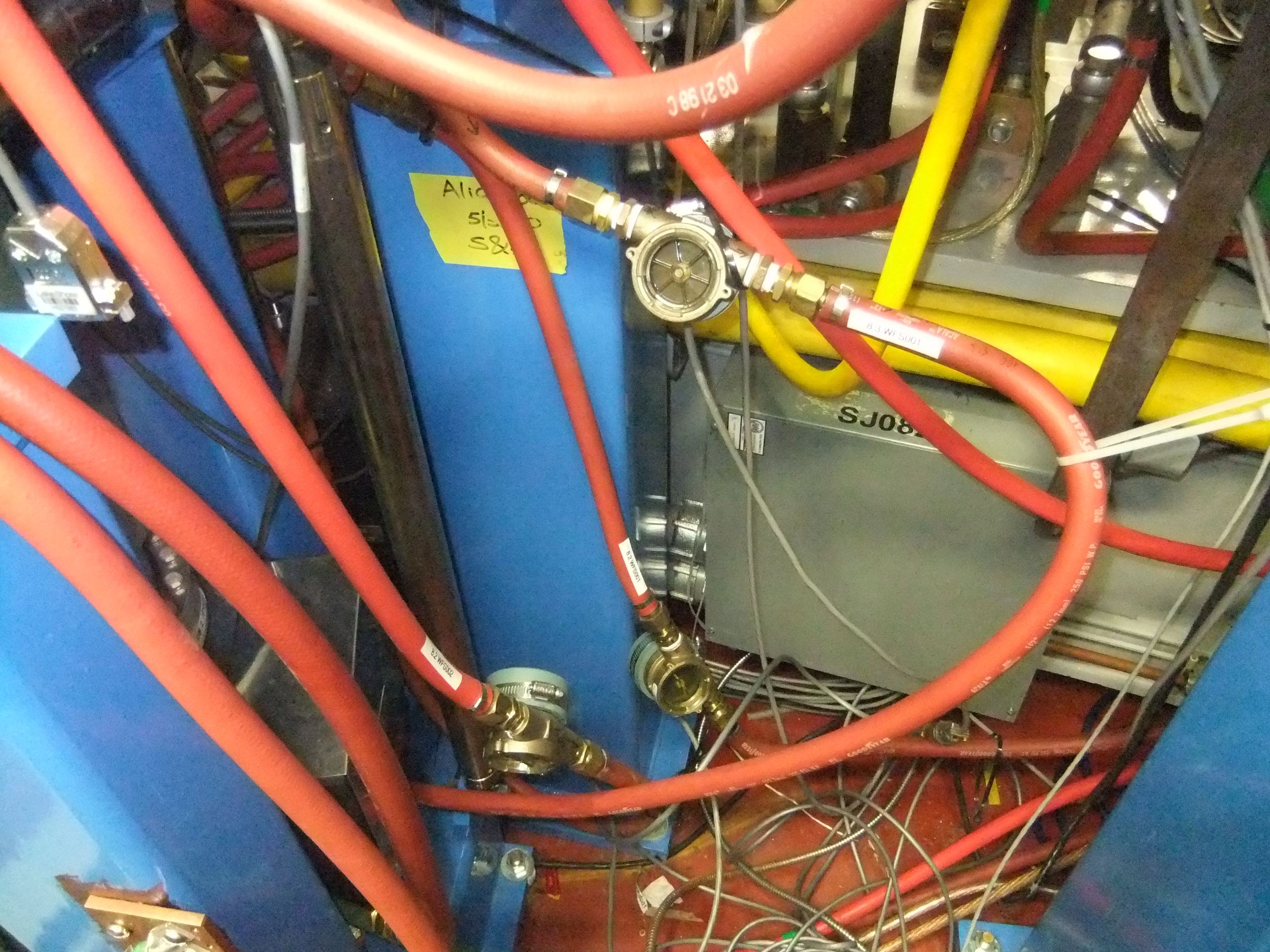
8.3 WFS001
8.2 WFS002
8.2 WFS003
SJ08
GOODYEAR

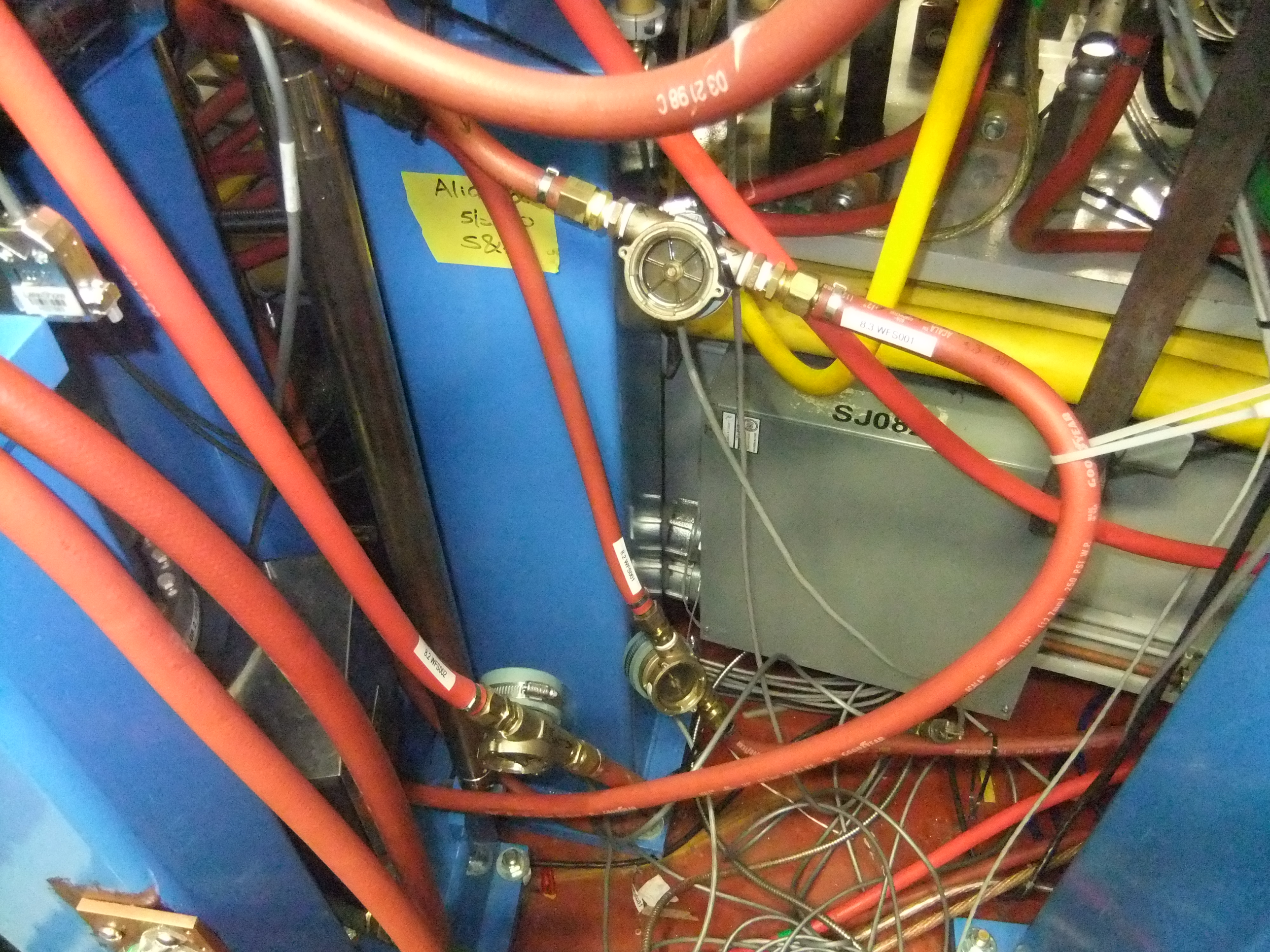
8.3 WFS001
8.2 WFS001
8.2 WFS002
SJ08

ACCESS

8.3 WFS002
ACCESS

ACCESS
8.3 WFS002

ACCESS
8.3 WF S002

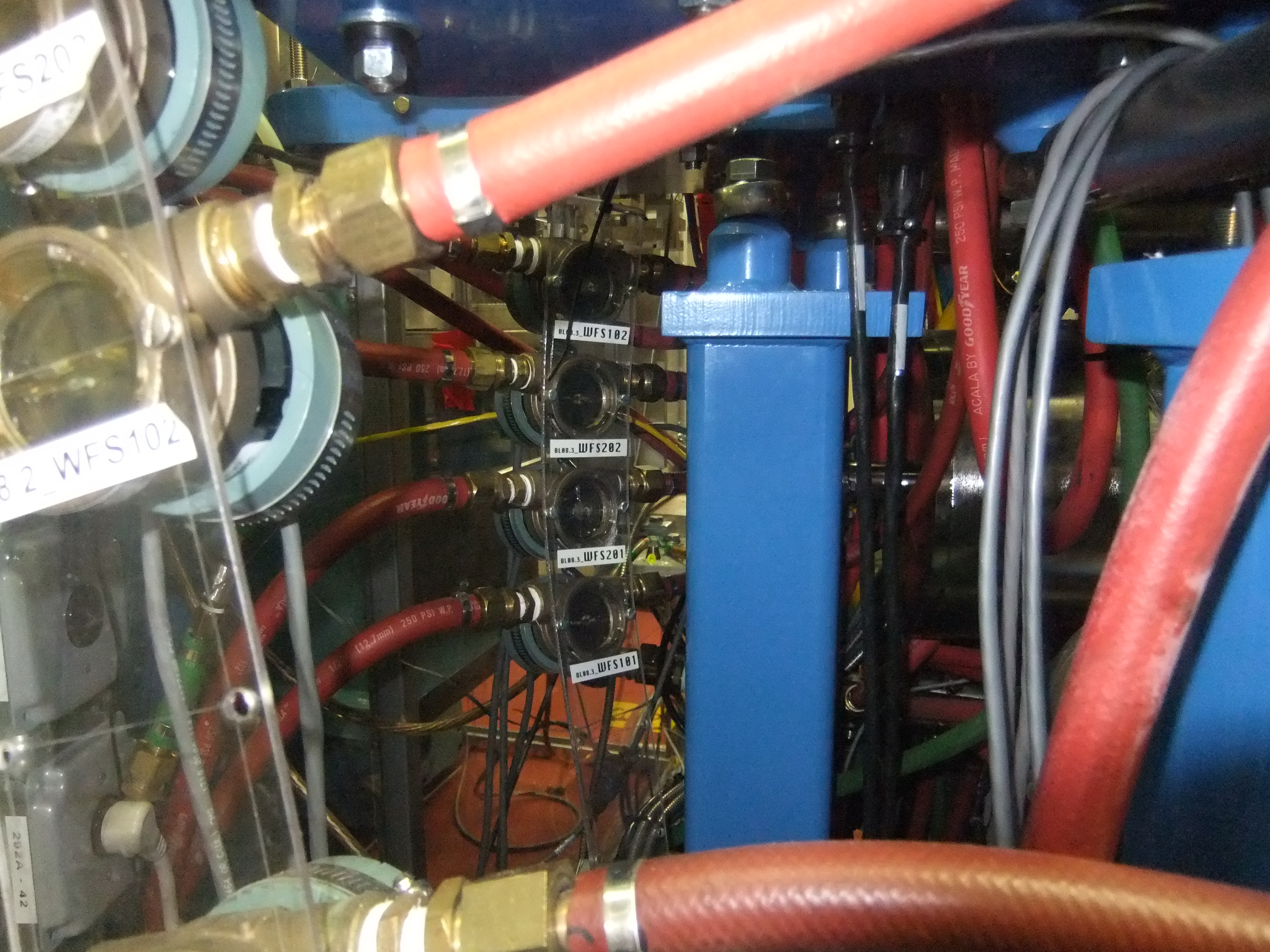
BL08.3_WFS102
BL08.3_WFS202
BL08.3_WFS201
BL08.3_WFS101
8 2_WFS102
GOODYEAR
ACALA BY GOODYEAR
250 PSI W.P.
(12.7mm) 250 PSI W.P.

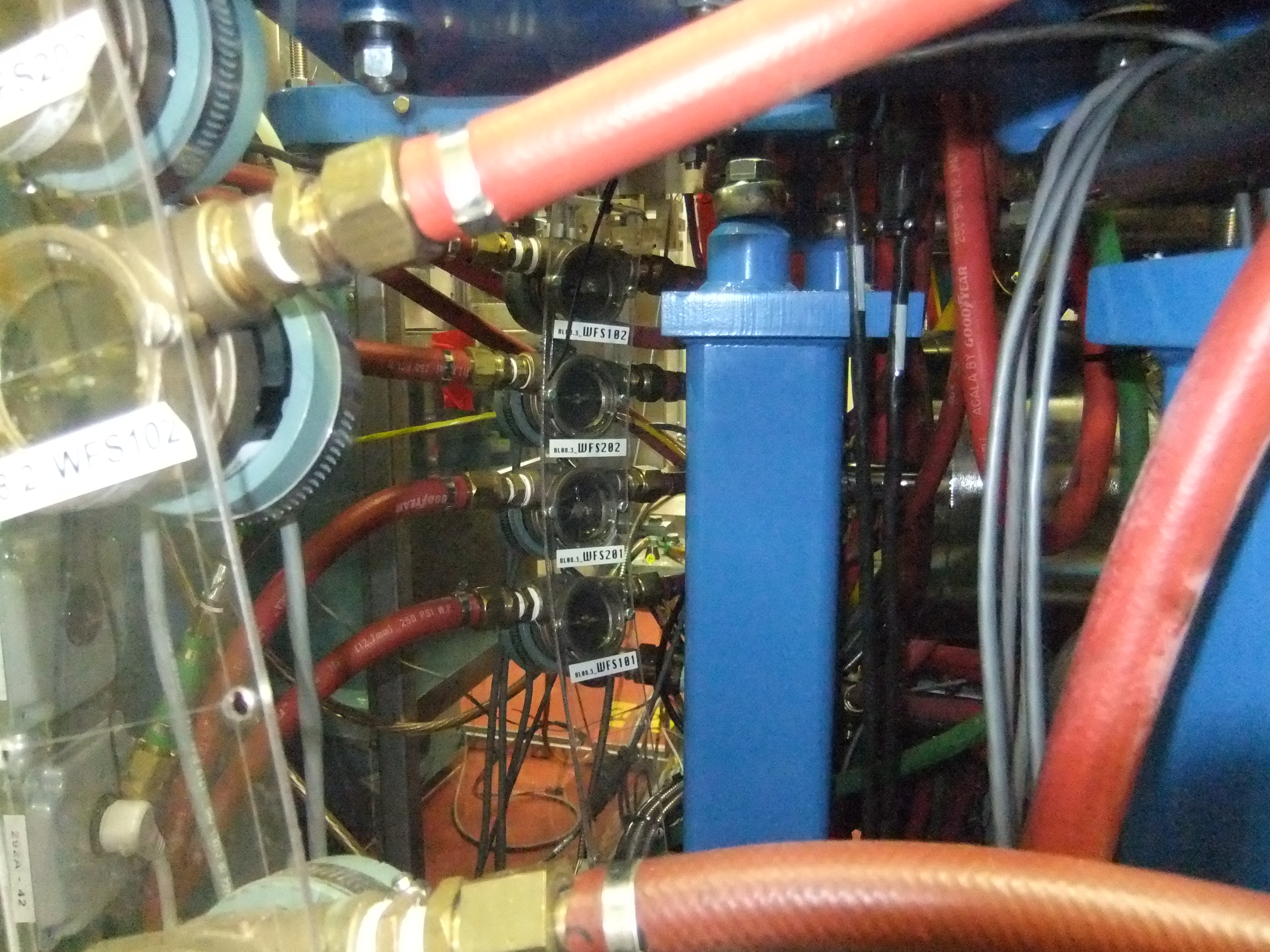
WFS102
BL08.3_WFS102
BL08.3_WFS202
BL08.3_WFS201
BL08.3_WFS101
GOODYEAR
ACALA BY GOODYEAR

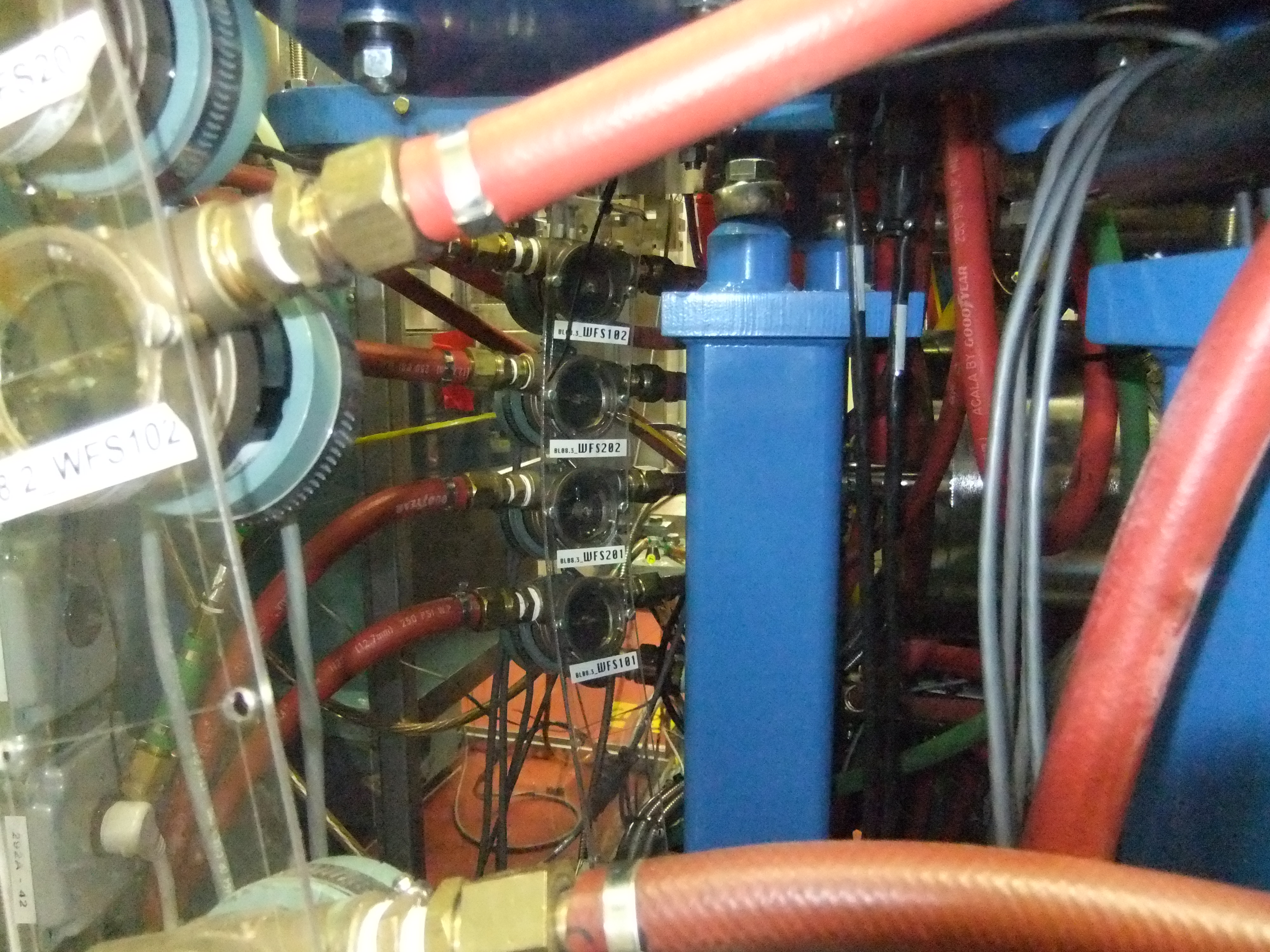
8 2_WFS102
BL08.3_WFS102
BL08.3_WFS202
BL08.3_WFS201
BL08.3_WFS101
ACALA BY GOODYEAR

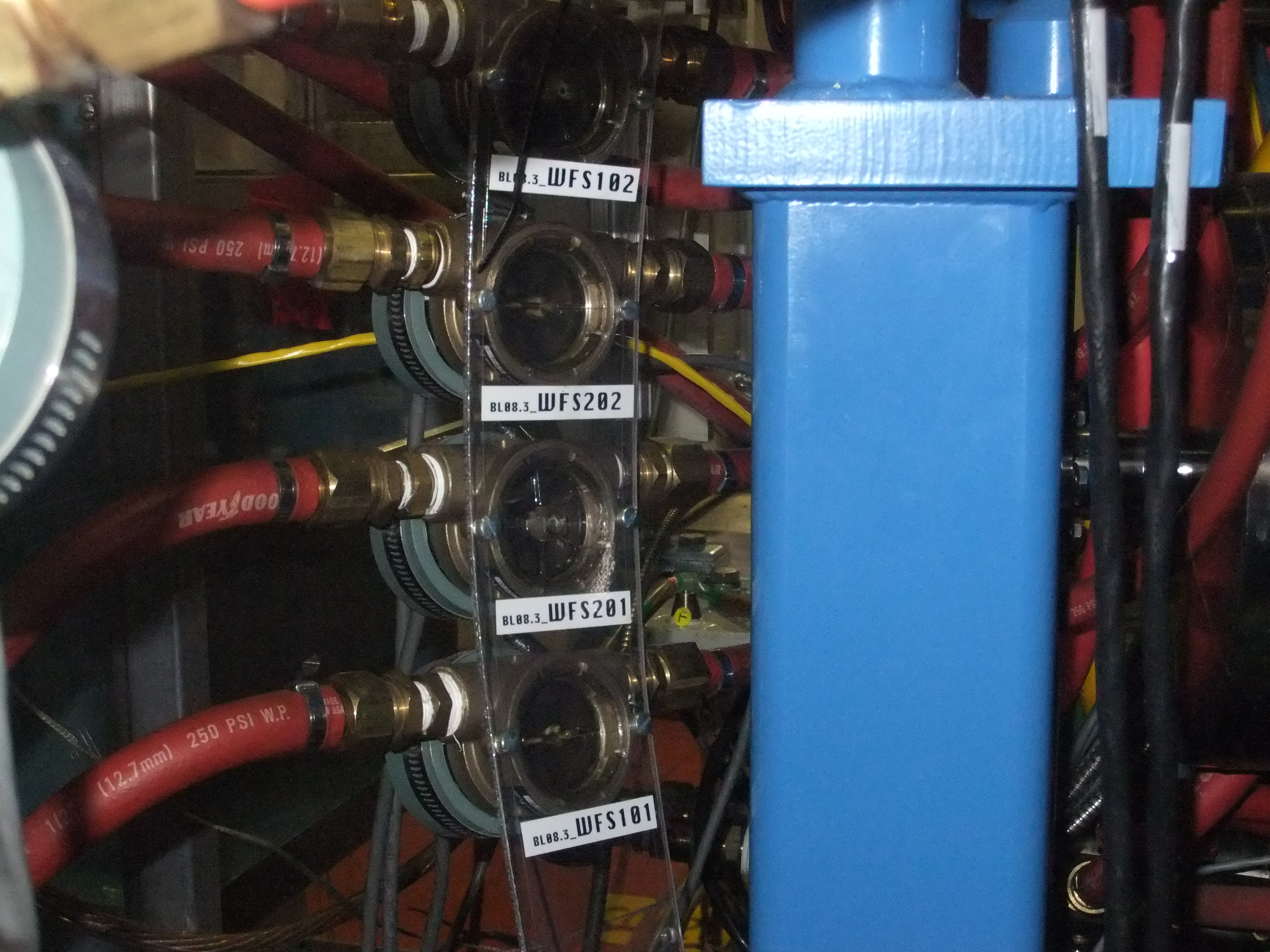
BL08.3_WFS102
BL08.3_WFS202
BL08.3_WFS201
BL08.3_WFS101
(12.7mm) 250 PSI W.P.

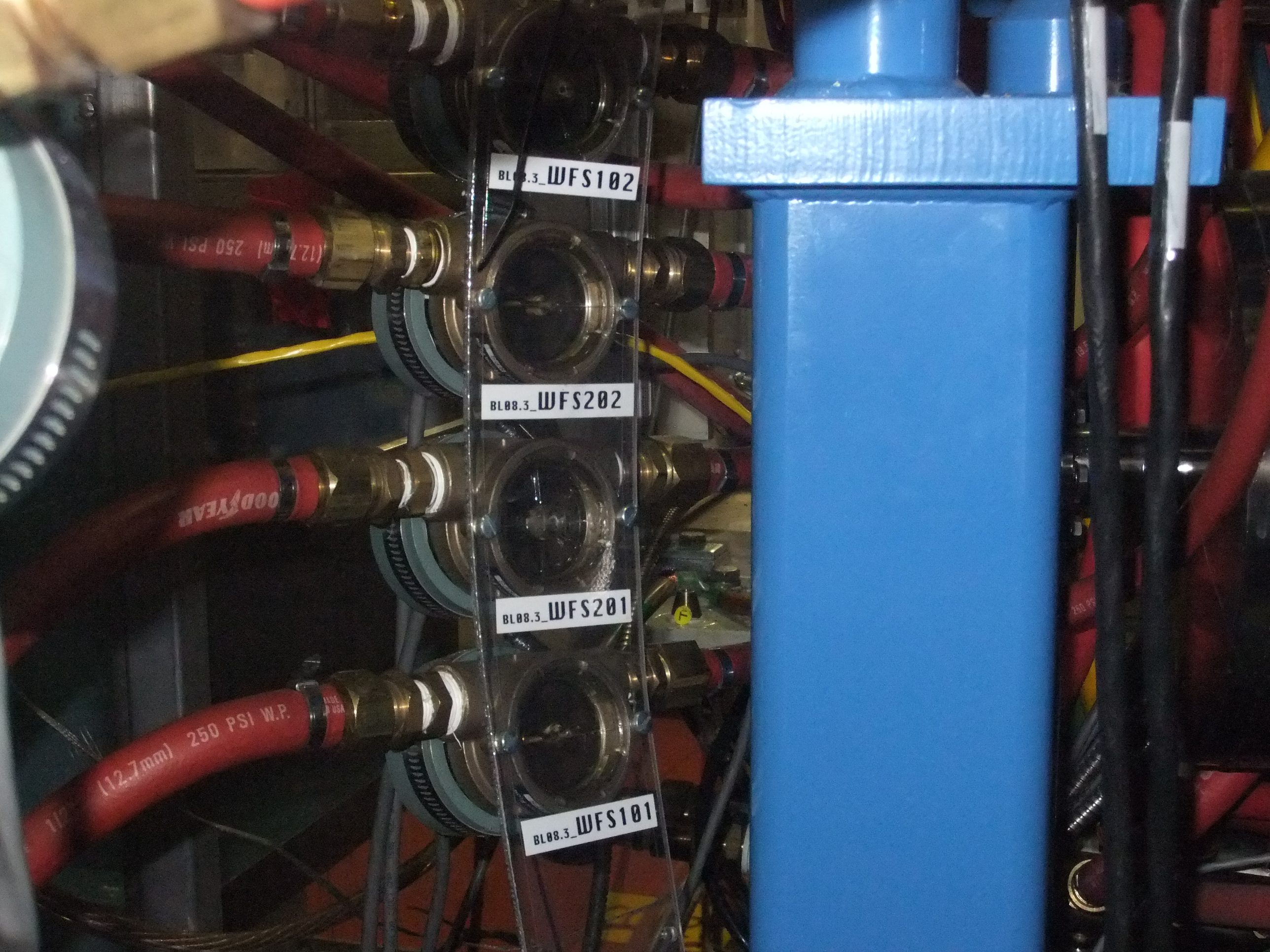
BL08.3_WFS102
BL08.3_WFS202
BL08.3_WFS201
BL08.3_WFS101
(12.7mm) 250 PSI W.P.

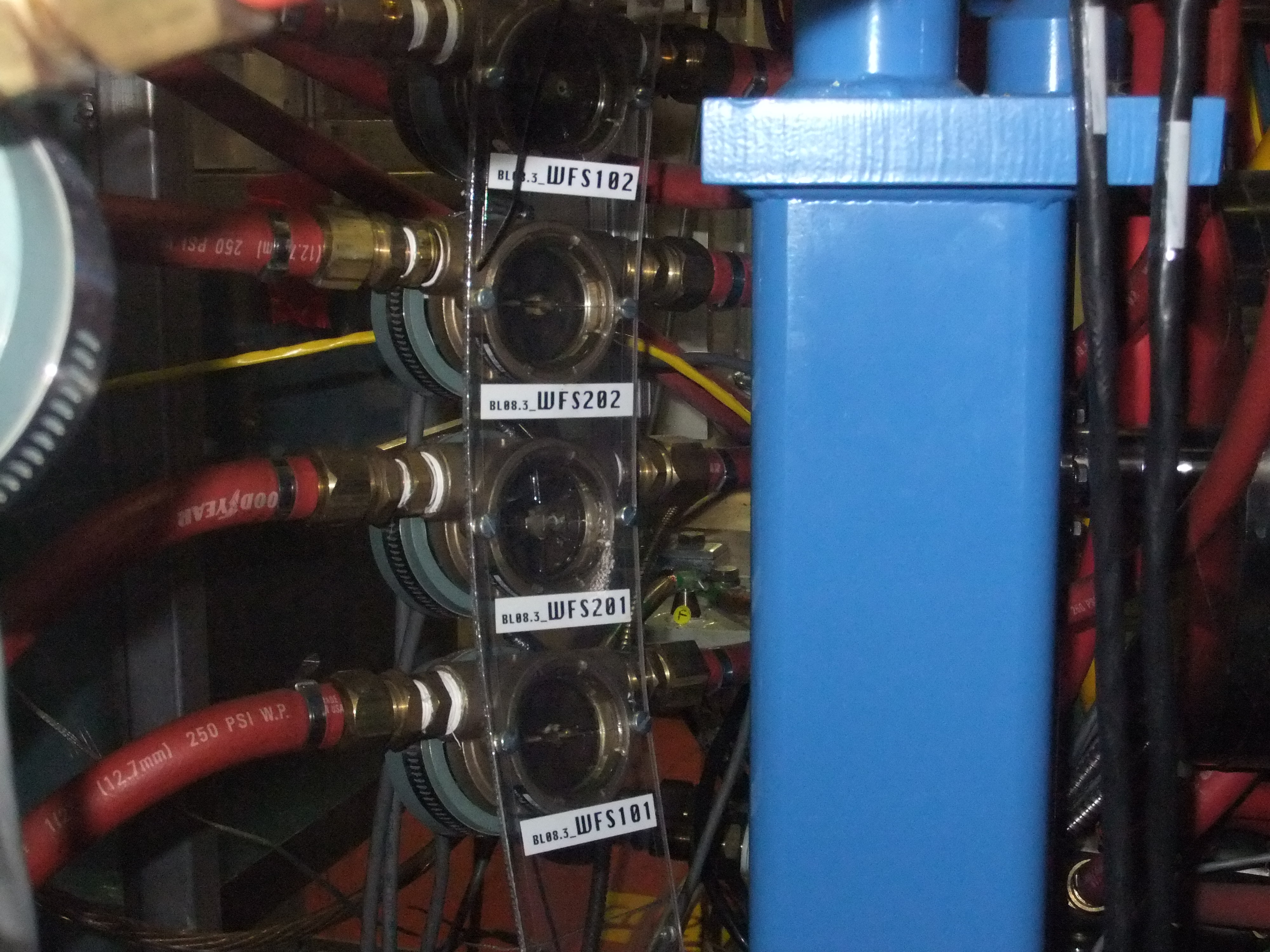
BL08.3_WFS102
BL08.3_WFS202
BL08.3_WFS201
BL08.3_WFS101
(12.7mm) 250 PSI W.P.