BL6.0 FE EPS INDICATOR BOX - SE0620
VVR001
OPEN
CLOSED
IG001
VVR002
OPEN
CLOSED
IG002
WFS001
AP001
WFS002
HAP001
WFS003
HAP001
WFS004
SPLITTER
WFS005
PSS101
WFS006
PSS201
WFS007
SPARE
WFS101
M101
WFS201
M201
WFS101A
WFS201A
AP101/201
SJ0620
SJ0620

BL6.0 FE EPS INDICATOR BOX - SE0620
VVR001
OPEN
CLOSED
IG001
VVR002
OPEN
CLOSED
IG002
WFS001
AP001
WFS002
HAP001
WFS003
HAP001
WFS004
SPLITTER
WFS005
PSS101
WFS006
PSS201
WFS007
SPARE
WFS101
M101
WFS201
M201
WFS101A
WFS201A
AP101/201
SJ0620
SJ0620

BL6.0 PSS201
BL6.0 PSS101

BL6.0 PSS201
BL6.0 PSS101

BL6.0 PSS201
BL6.0 PSS101

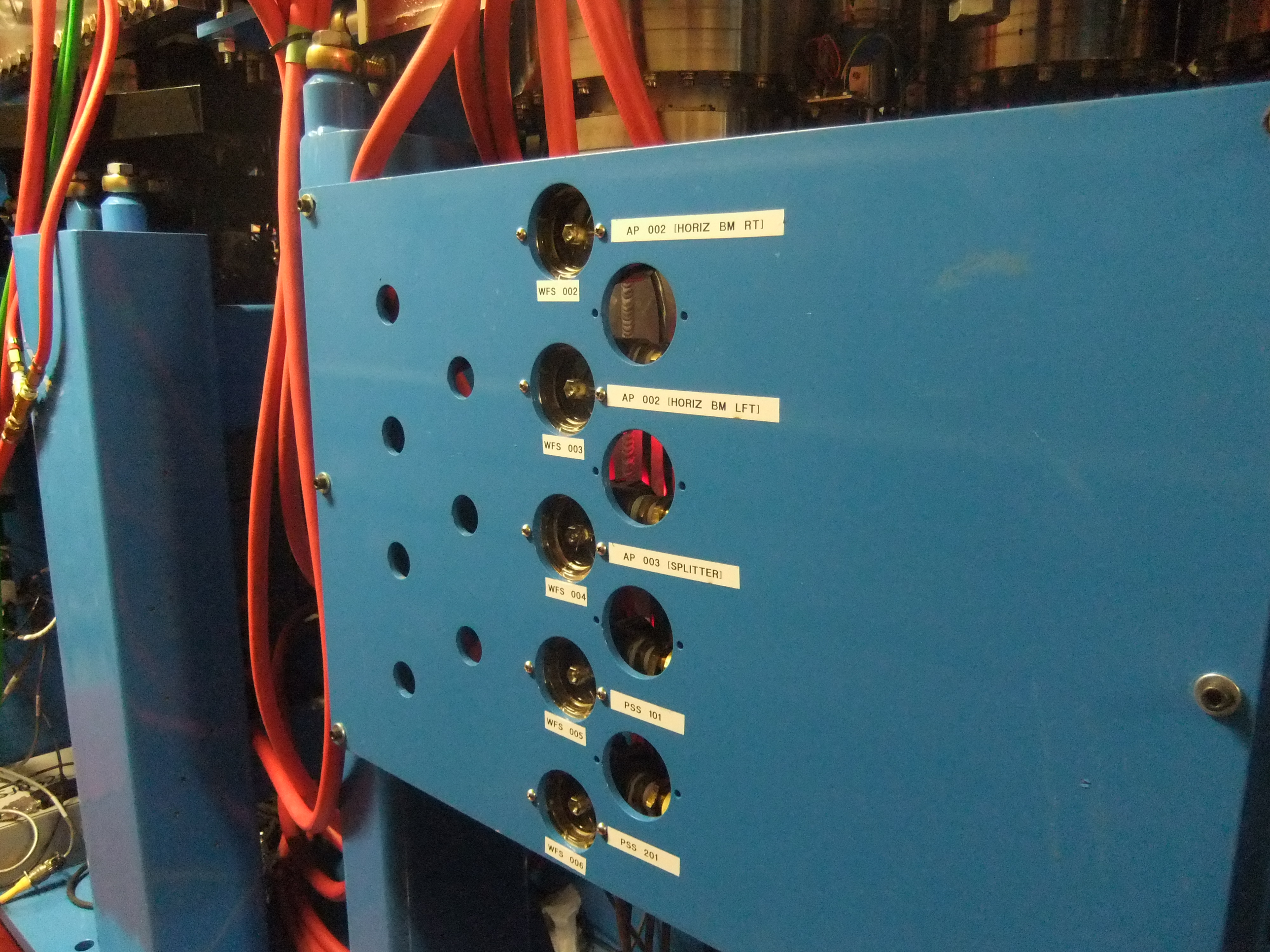
AP 002 [HORIZ BM RT]
WFS 002
AP 002 [HORIZ BM LFT]
WFS 003
AP 003 [SPLITTER]
WFS 004
PSS 101
WFS 005
PSS 201
WFS 006

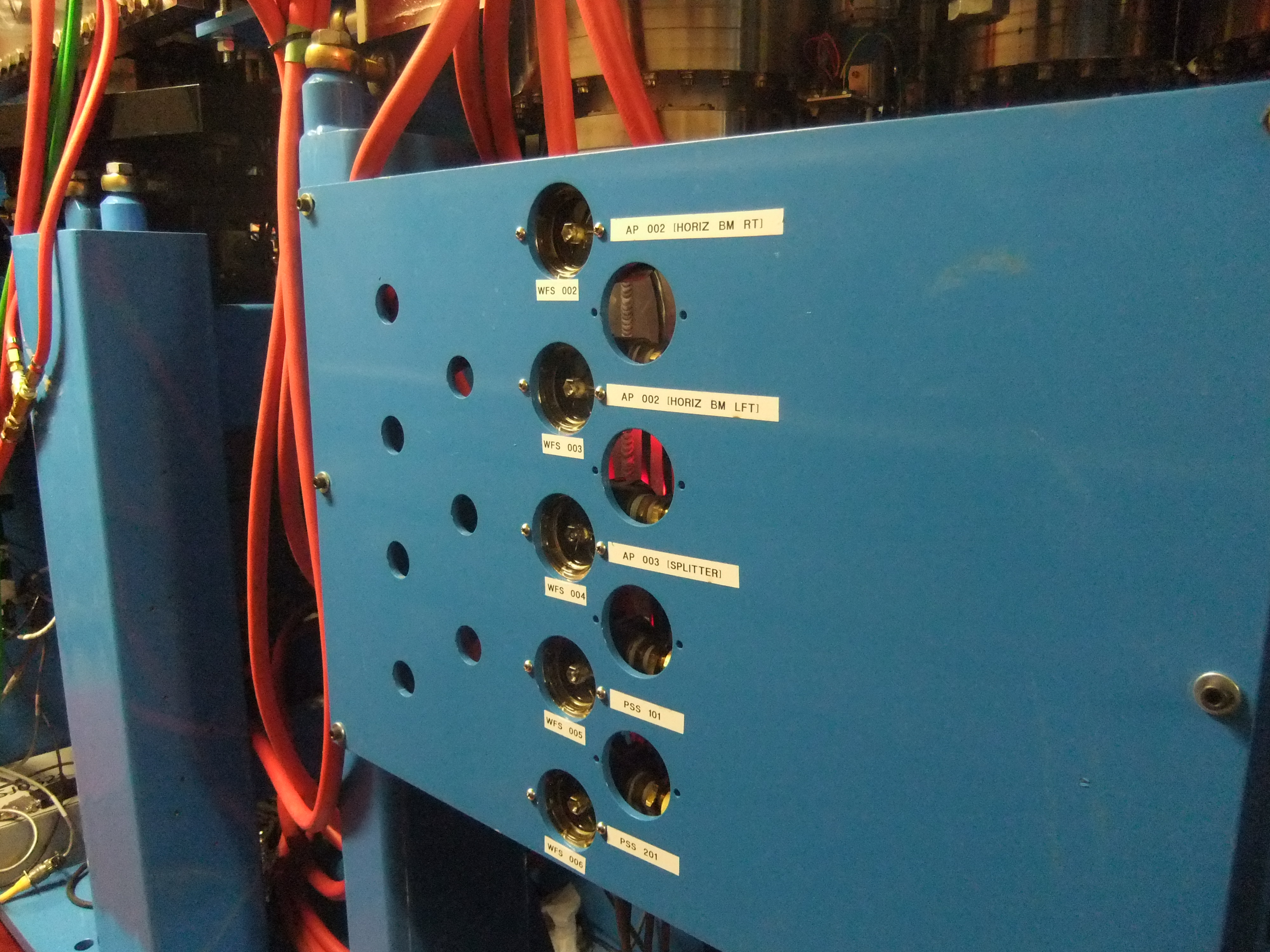
AP 002 [HORIZ BM RT]
WFS 002
AP 002 [HORIZ BM LFT]
WFS 003
AP 003 [SPLITTER]
WFS 004
PSS 101
WFS 005
PSS 201
WFS 006

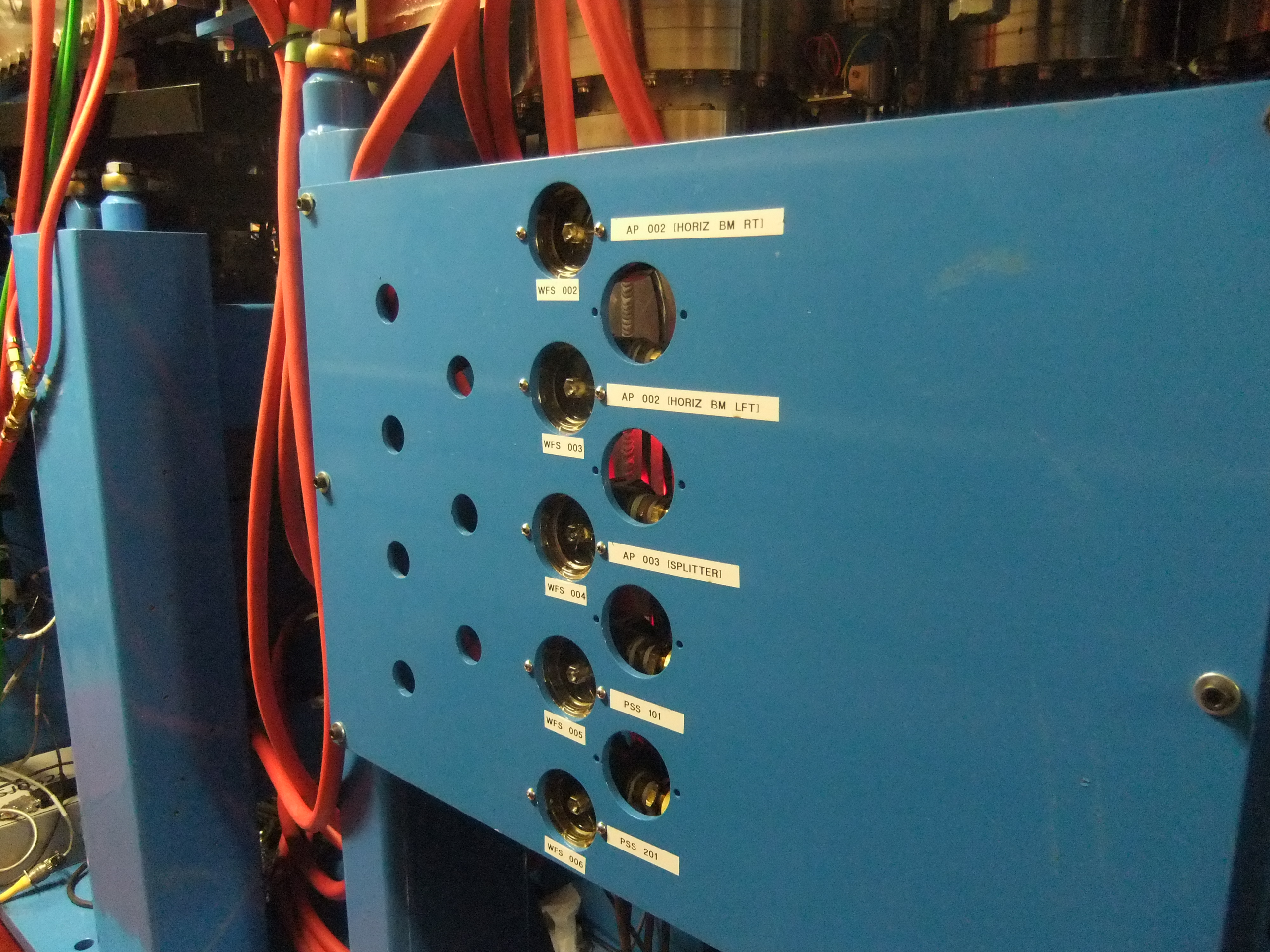
AP 002 [HORIZ BM RT]
WFS 002
AP 002 [HORIZ BM LFT]
WFS 003
AP 003 [SPLITTER]
WFS 004
PSS 101
WFS 005
PSS 201
WFS 006

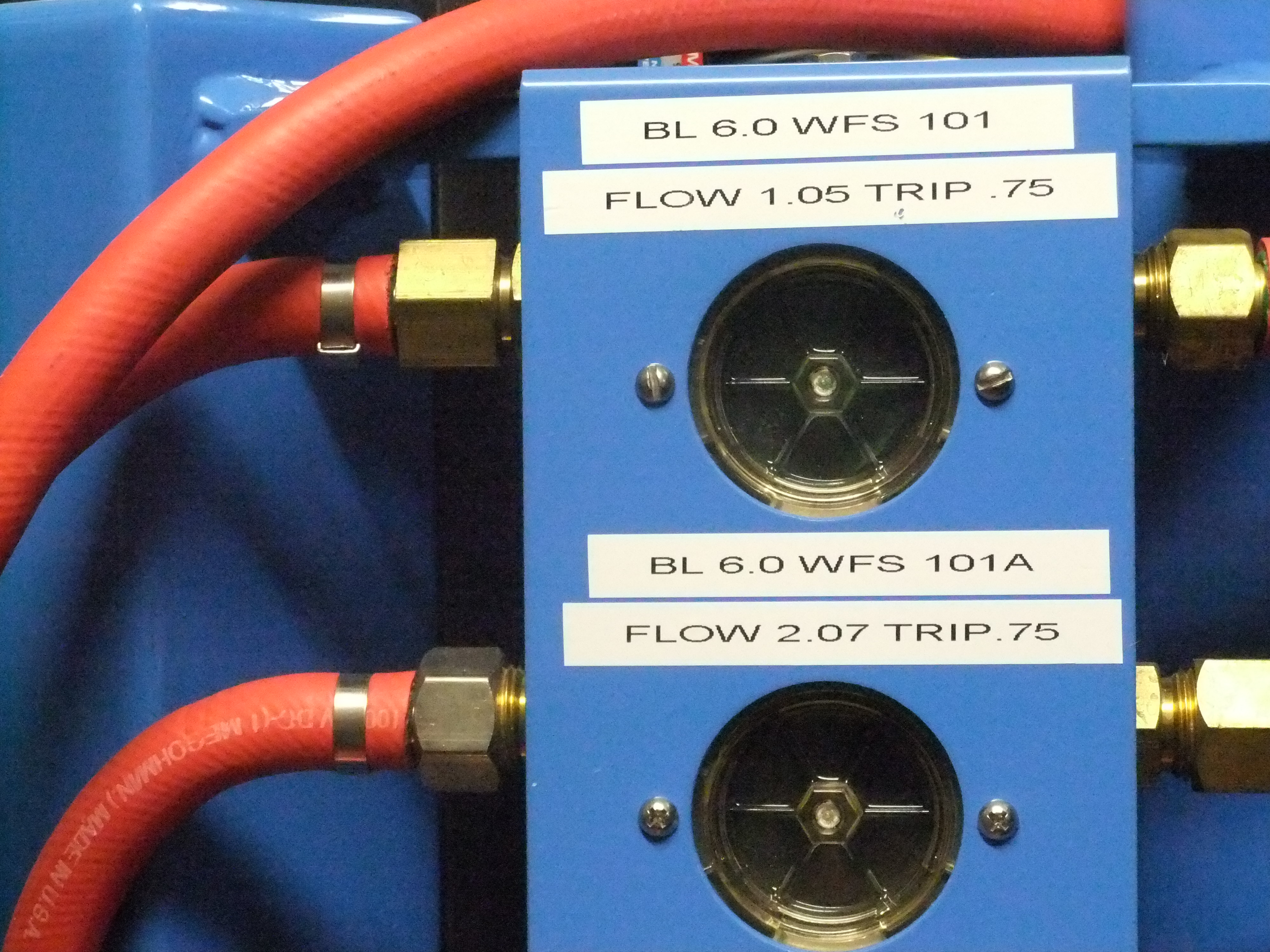
BL 6.0 WFS 101
FLOW 1.05 TRIP .75
BL 6.0 WFS 101A
FLOW 2.07 TRIP.75

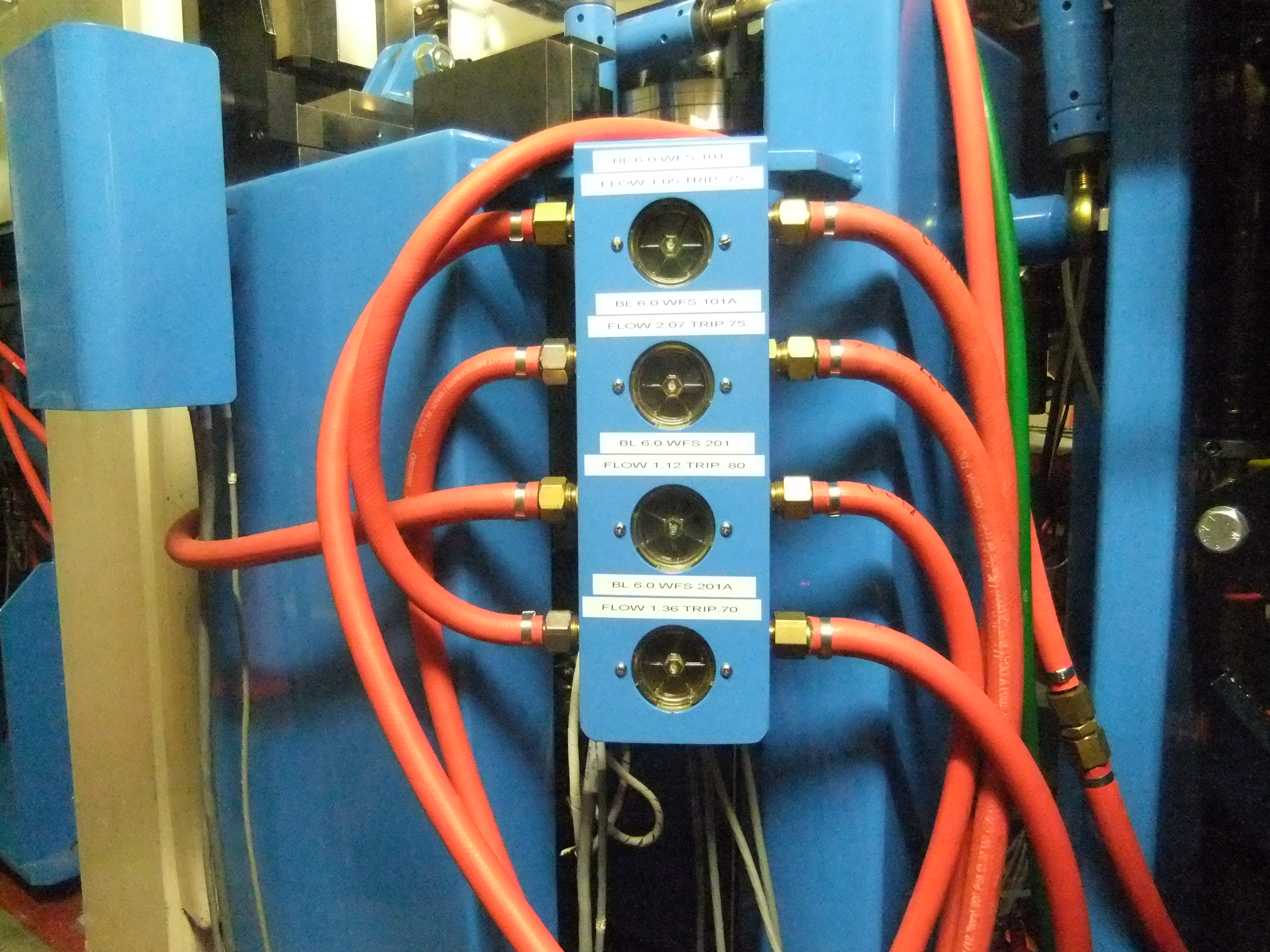
BL 6.0 WFS 101
FLOW 1.05 TRIP .75
BL 6.0 WFS 101A
FLOW 2.07 TRIP .75
BL 6.0 WFS 201
FLOW 1.12 TRIP .80
BL 6.0 WFS 201A
FLOW 1.36 TRIP .70

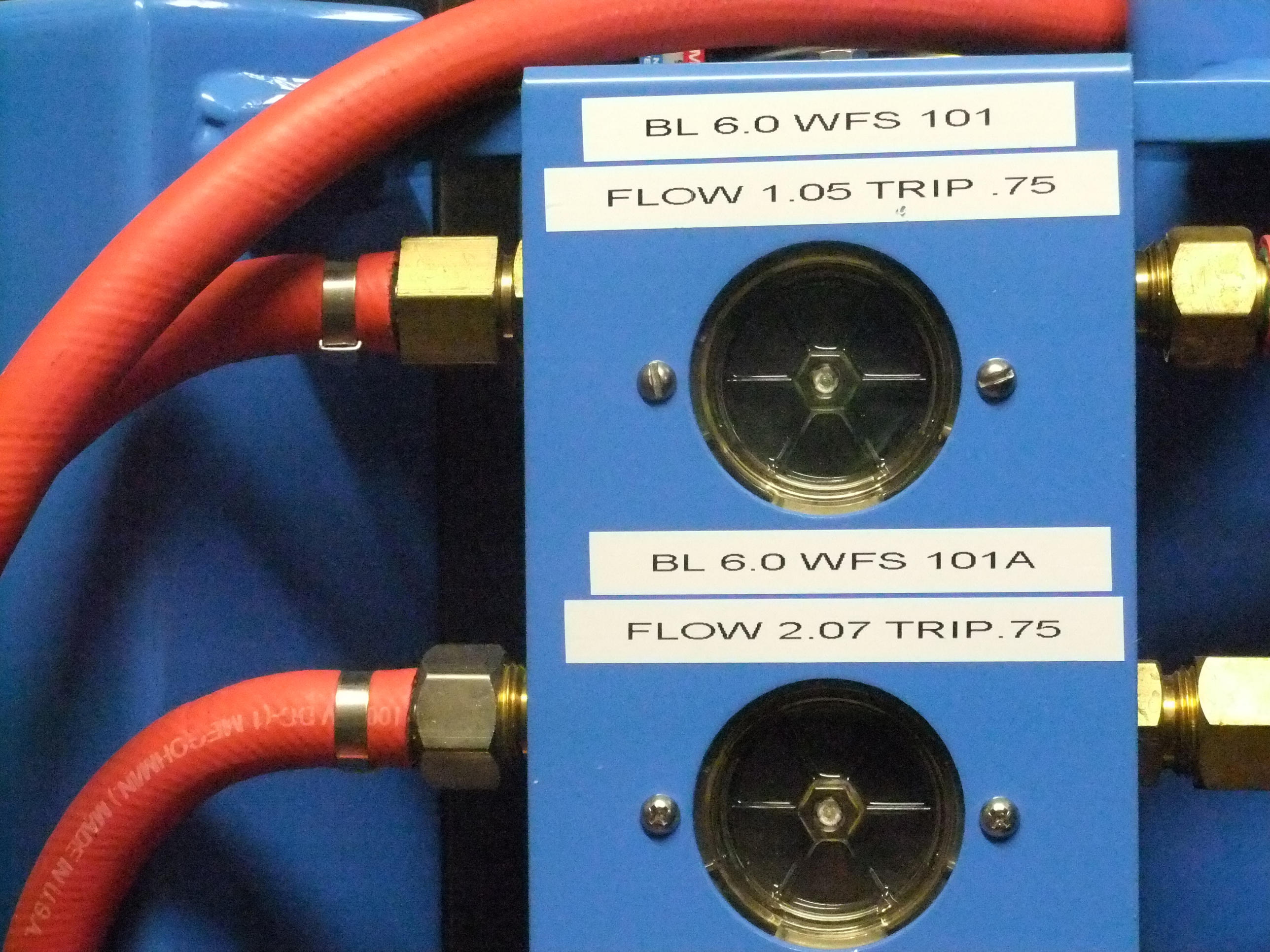
BL 6.0 WFS 101
FLOW 1.05 TRIP .75
BL 6.0 WFS 101A
FLOW 2.07 TRIP.75

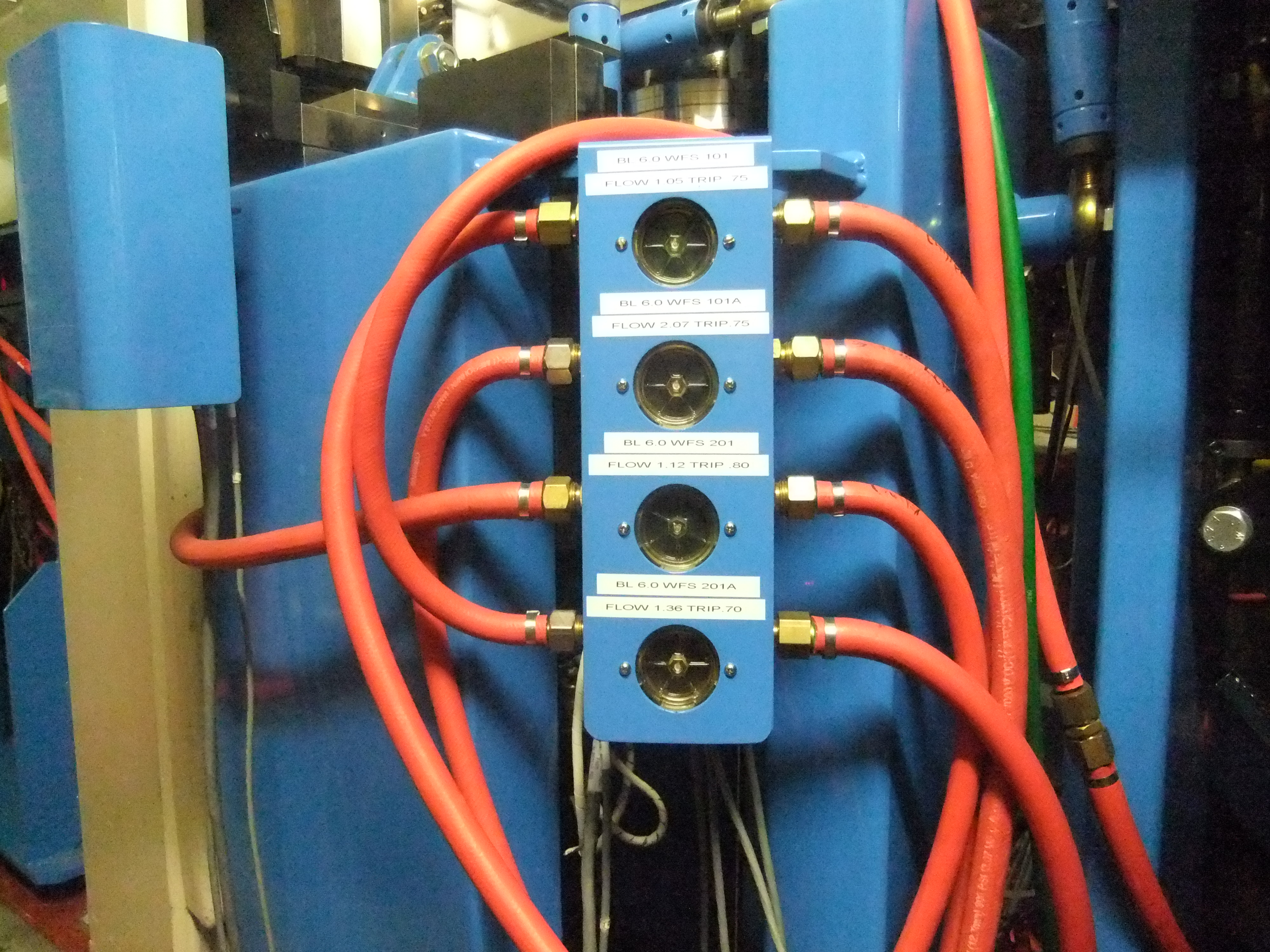
BL 6.0 WFS 101
FLOW 1.05 TRIP .75
BL 6.0 WFS 101A
FLOW 2.07 TRIP .75
BL 6.0 WFS 201
FLOW 1.12 TRIP .80
BL 6.0 WFS 201A
FLOW 1.36 TRIP .70

BL 6.0 WFS 201
FLOW 1.12 TRIP .80
BL 6.0 WFS 201A
FLOW 1.36 TRIP.70

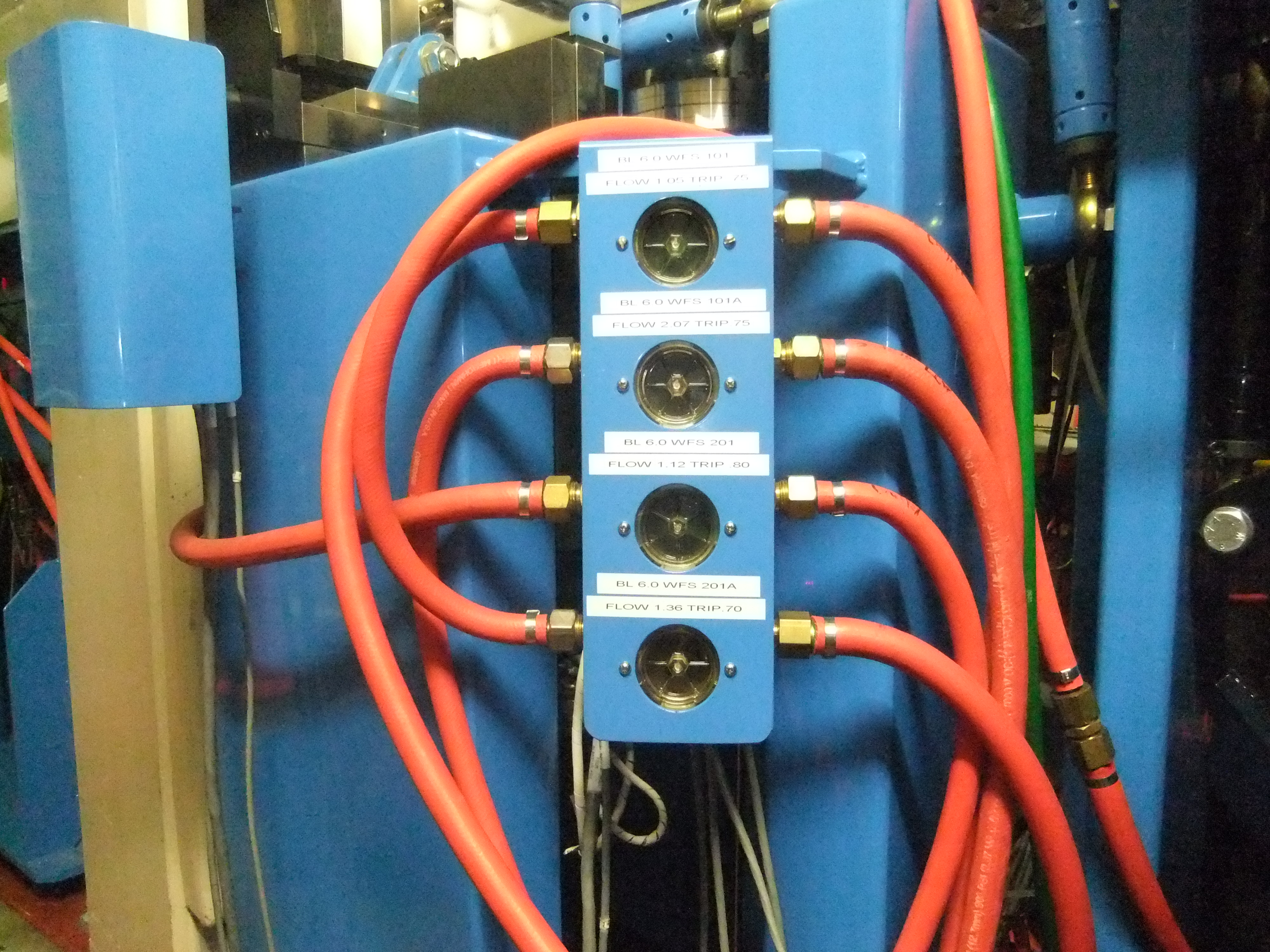
BL 6.0 WFS 101
FLOW 1.05 TRIP .75
BL 6.0 WFS 101A
FLOW 2.07 TRIP 75
BL 6.0 WFS 201
FLOW 1.12 TRIP .80
BL 6.0 WFS 201A
FLOW 1.36 TRIP .70

BL 6.0 WFS 201
FLOW 1.12 TRIP .80
BL 6.0 WFS 201A
FLOW 1.36 TRIP.70

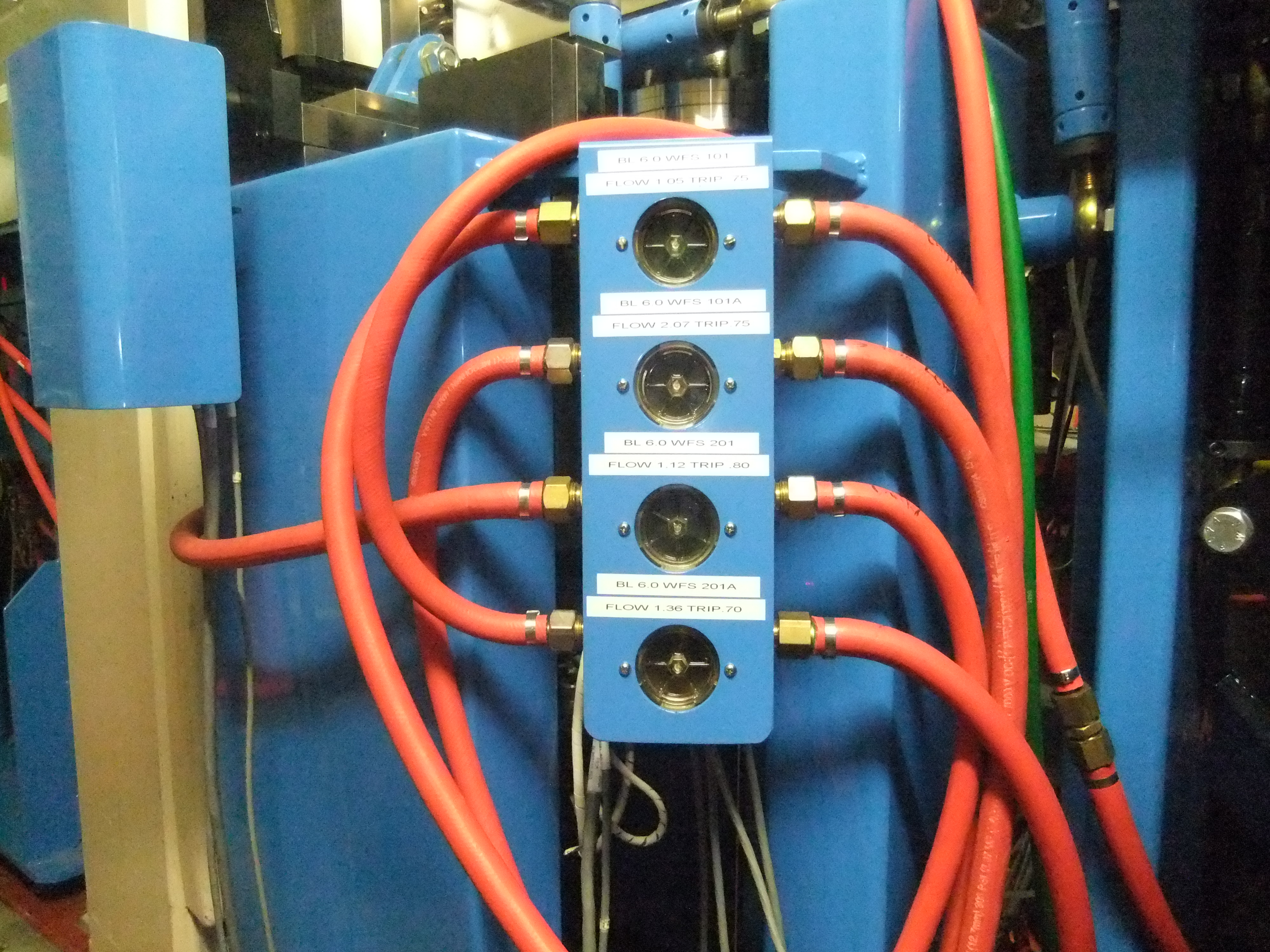
BL 6.0 WFS 101
FLOW 1.05 TRIP .75
BL 6.0 WFS 101A
FLOW 2.07 TRIP 75
BL 6.0 WFS 201
FLOW 1.12 TRIP .80
BL 6.0 WFS 201A
FLOW 1.36 TRIP .70

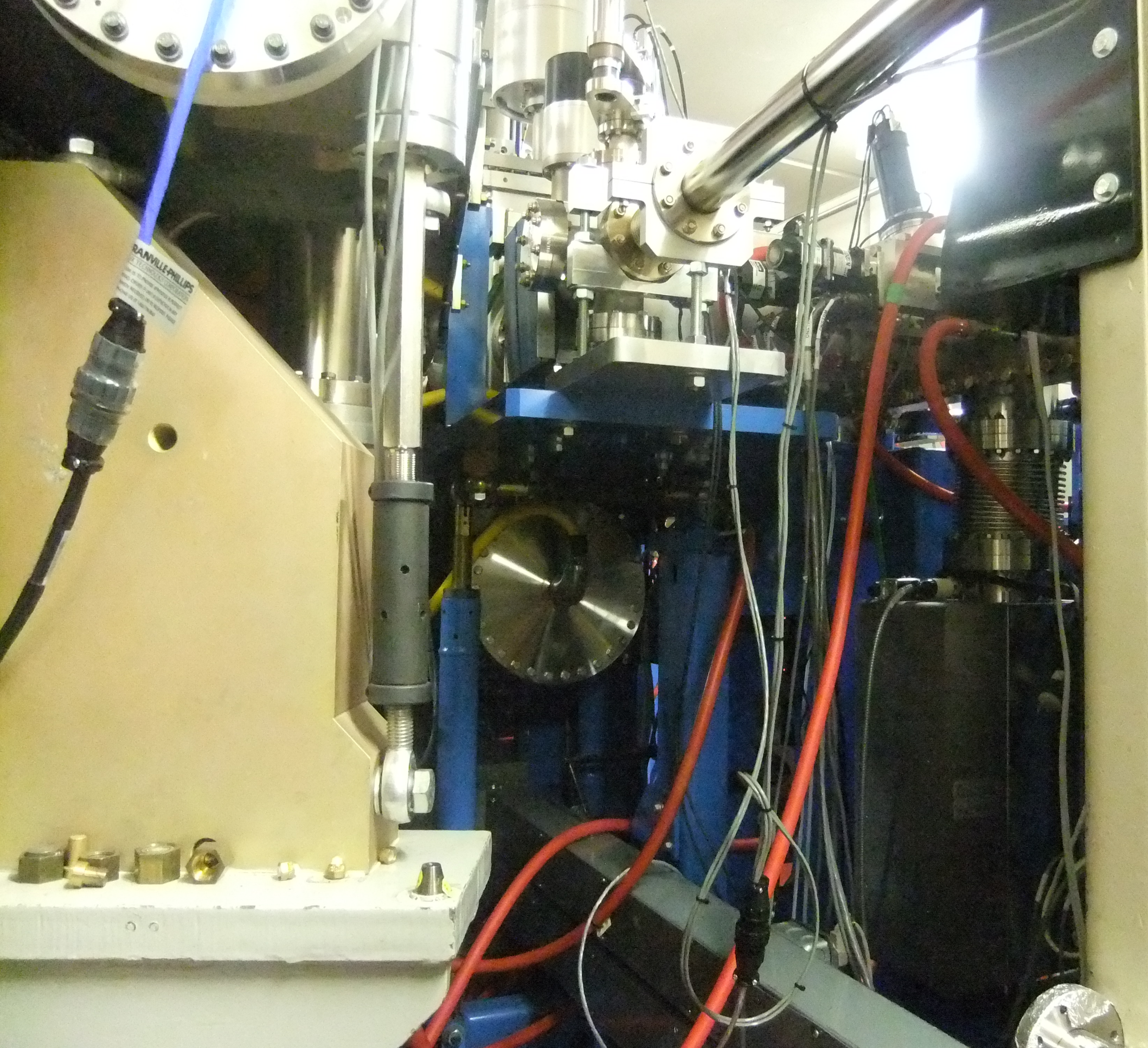
RANVILLE-PHILLIPS

PANALUX PALLIS

PANMILL PHILIPS

6.1 WFS1A
4-3-06
2.22.11

6.1 WFS1A
4.3.06
2.22.11

6.1 WFS1A

6.1 WFS14
4-3-06
2-22-M

G.I WFSSA

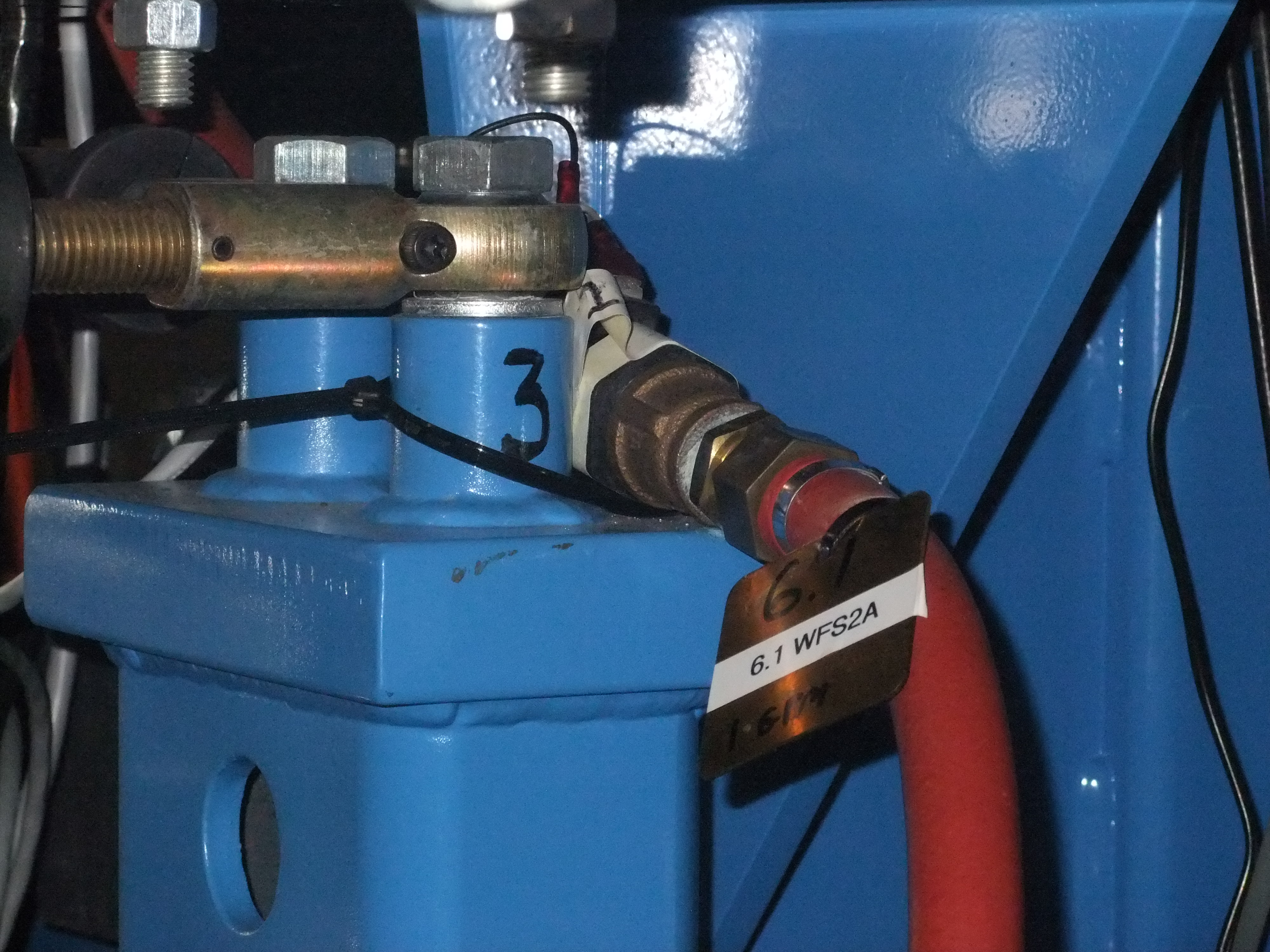
3
6.1
6.1 WFS2A

3
6.1
6.1 WFS2A

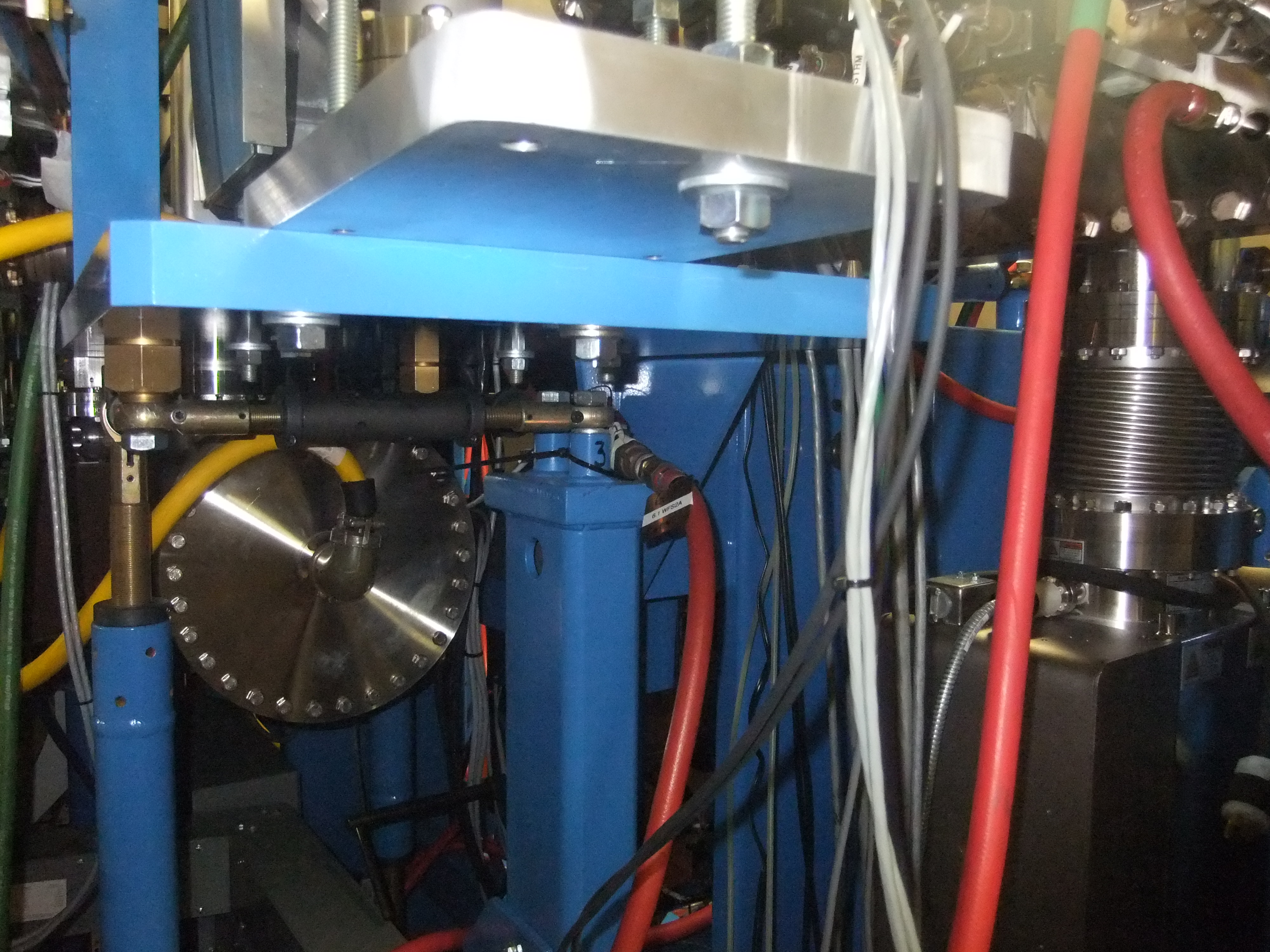
6.1 WFS2A

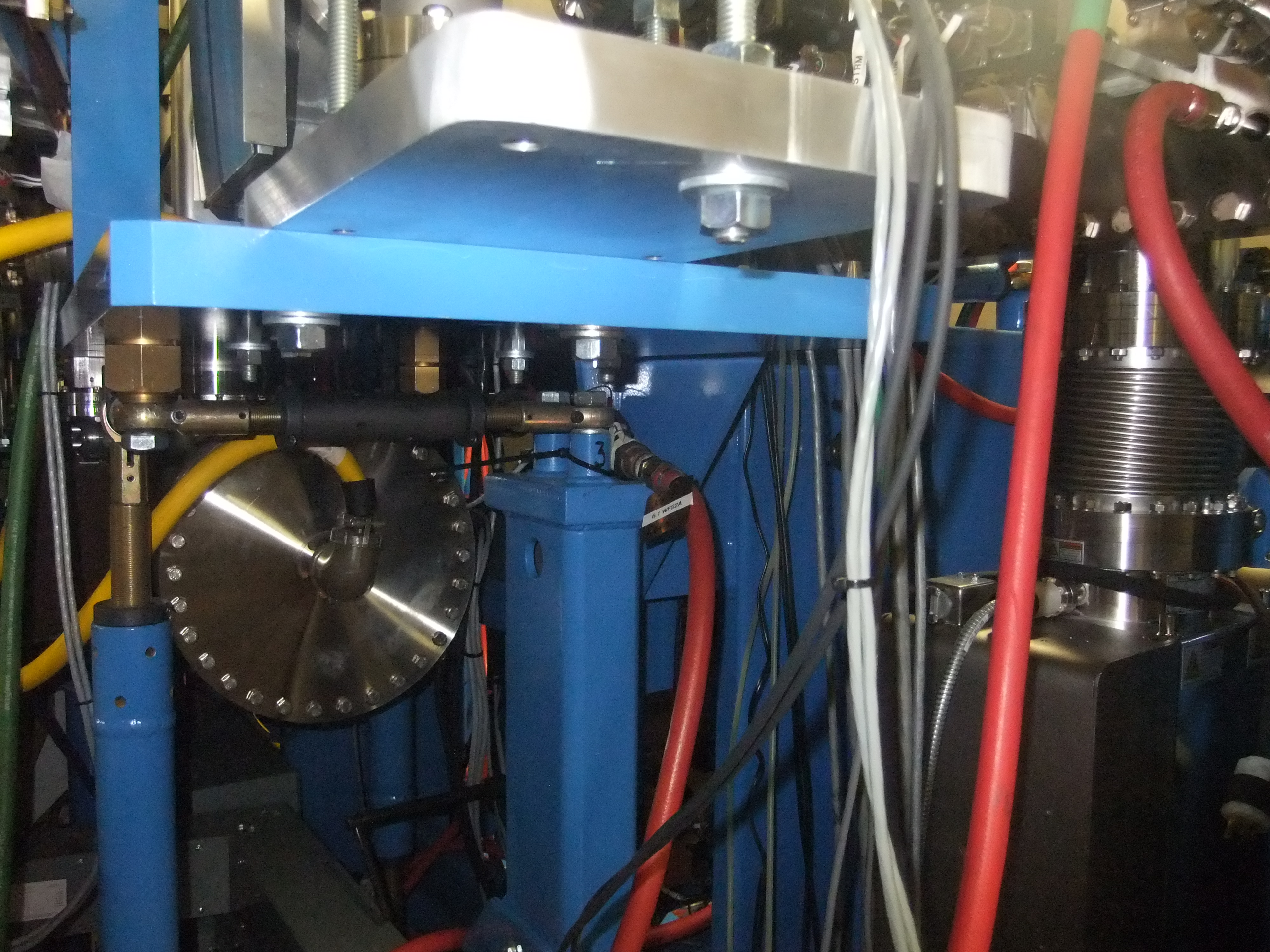
6.1 WFS2A

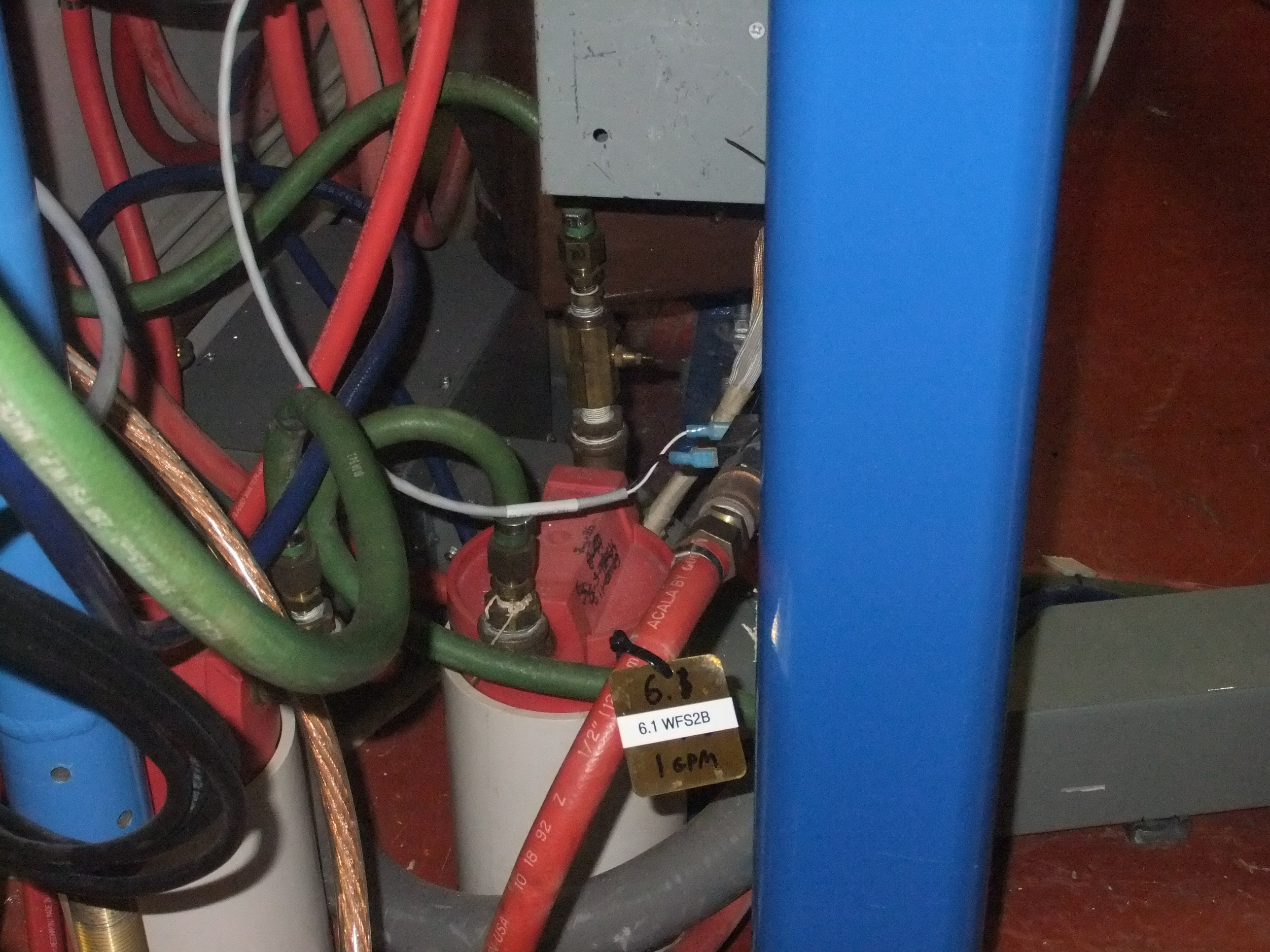
6.1
6.1 WFS2B
1 GPM
ACALA BY

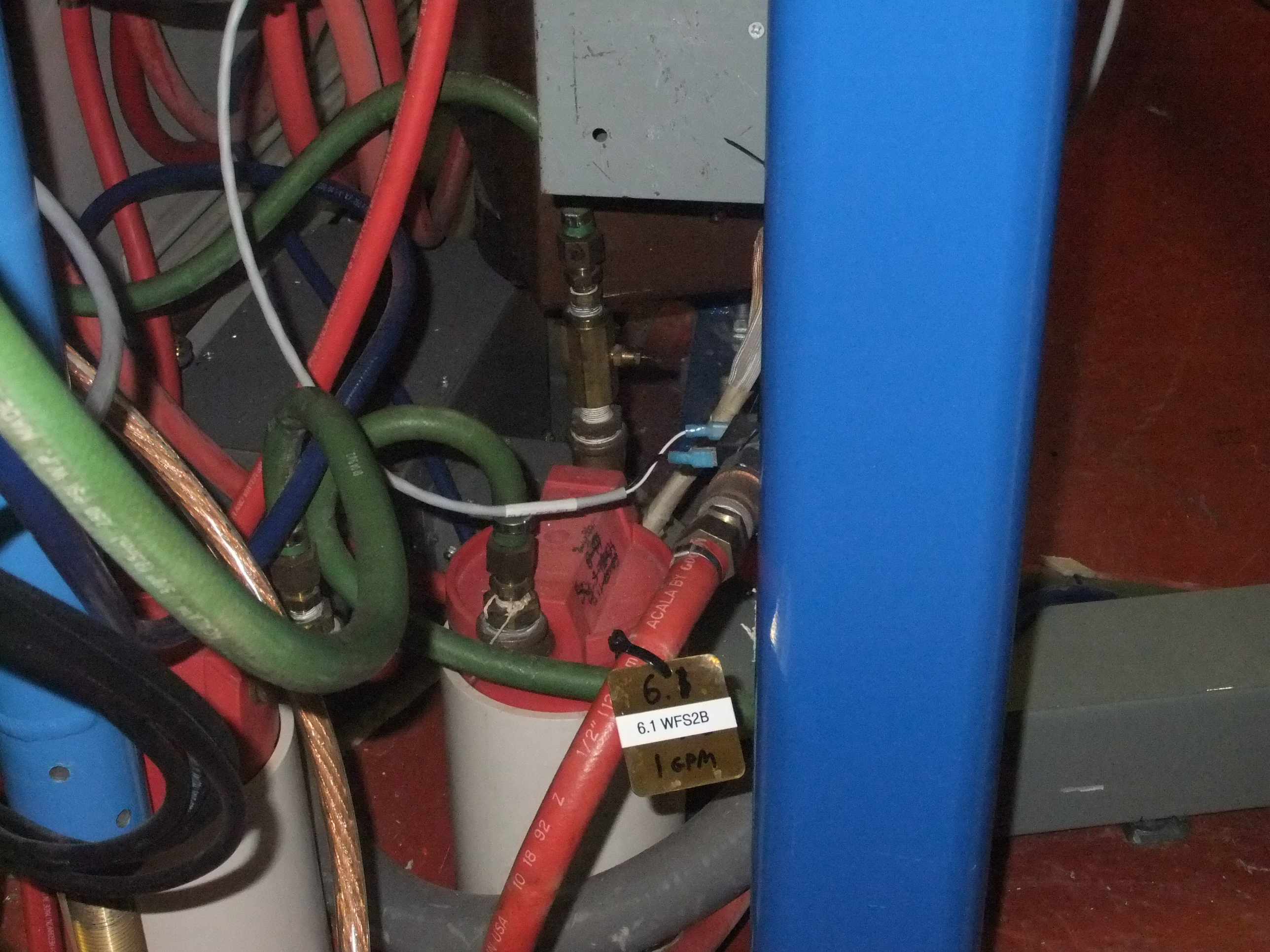
6.1
6.1 WFS2B
1 GPM

SJ0623

SJ0623

6.3
6.3 WFS1A
1.5 GPM
4-3-06
2-22-11

6.3
6.3 WFS1A
1.5 GPM
4-3-00
2-22-11

IN USA
10 18 92
1/2" 112.7mm
ACALA BY GOODYEAR
6.3
6.3 WFS2A
1 GPM

MADE IN USA
10 18 92 Z
1/2" 112.7mm
ACALA BY GOODYEAR
6.3
6.3 WFS2A
1 GPM

6.3
6.3 WFS2A
1 GPM
SJ0623

6.3
6.3 WFS2A
1 GPM
SJ0623
ACALA BY GOODYEAR

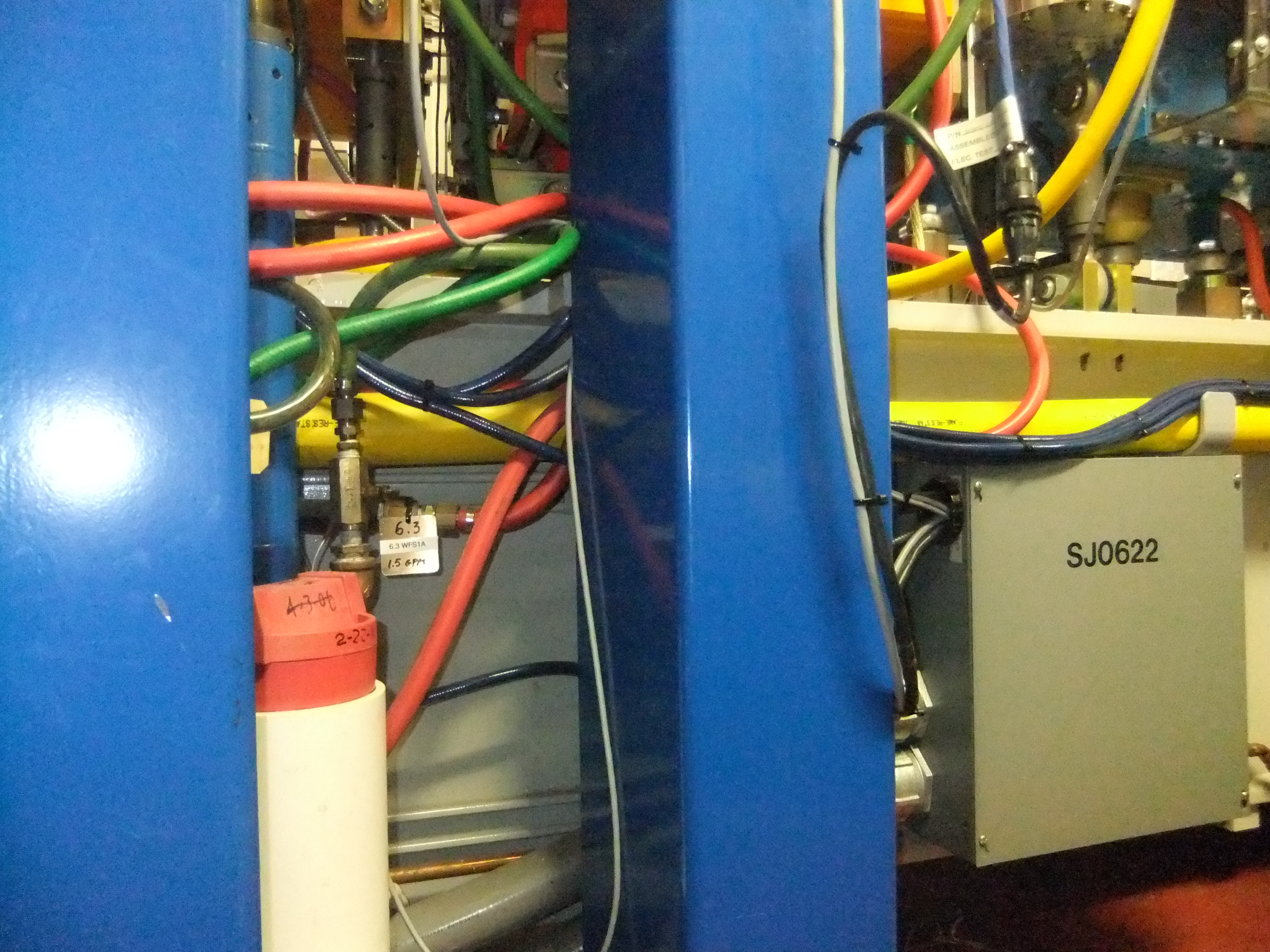
6.3
6.3 WFS1A
1.5 GPM
SJ0622

6.3
6.3 WFS1A
1.5 GPM
P/N
ASSEMBLED
ELEC. TEST
SJ0622

6.3
6.3 WFS1A
1.5 GPM
SJ0622

6.3
6.3 WFS1A
1.5 GPM
SJ0622

SJ0622