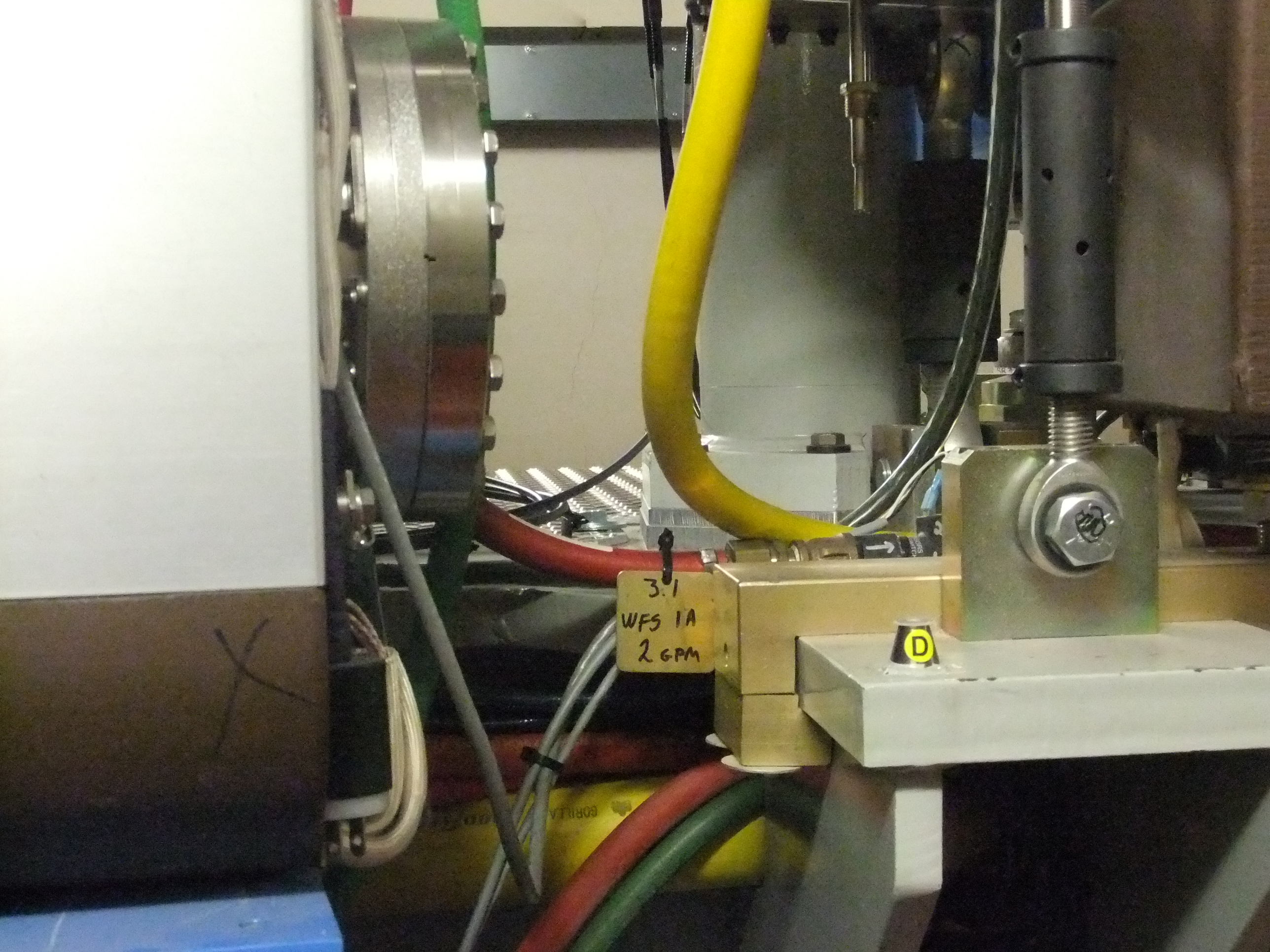
3.1
WFS 1A
2 GPM
D

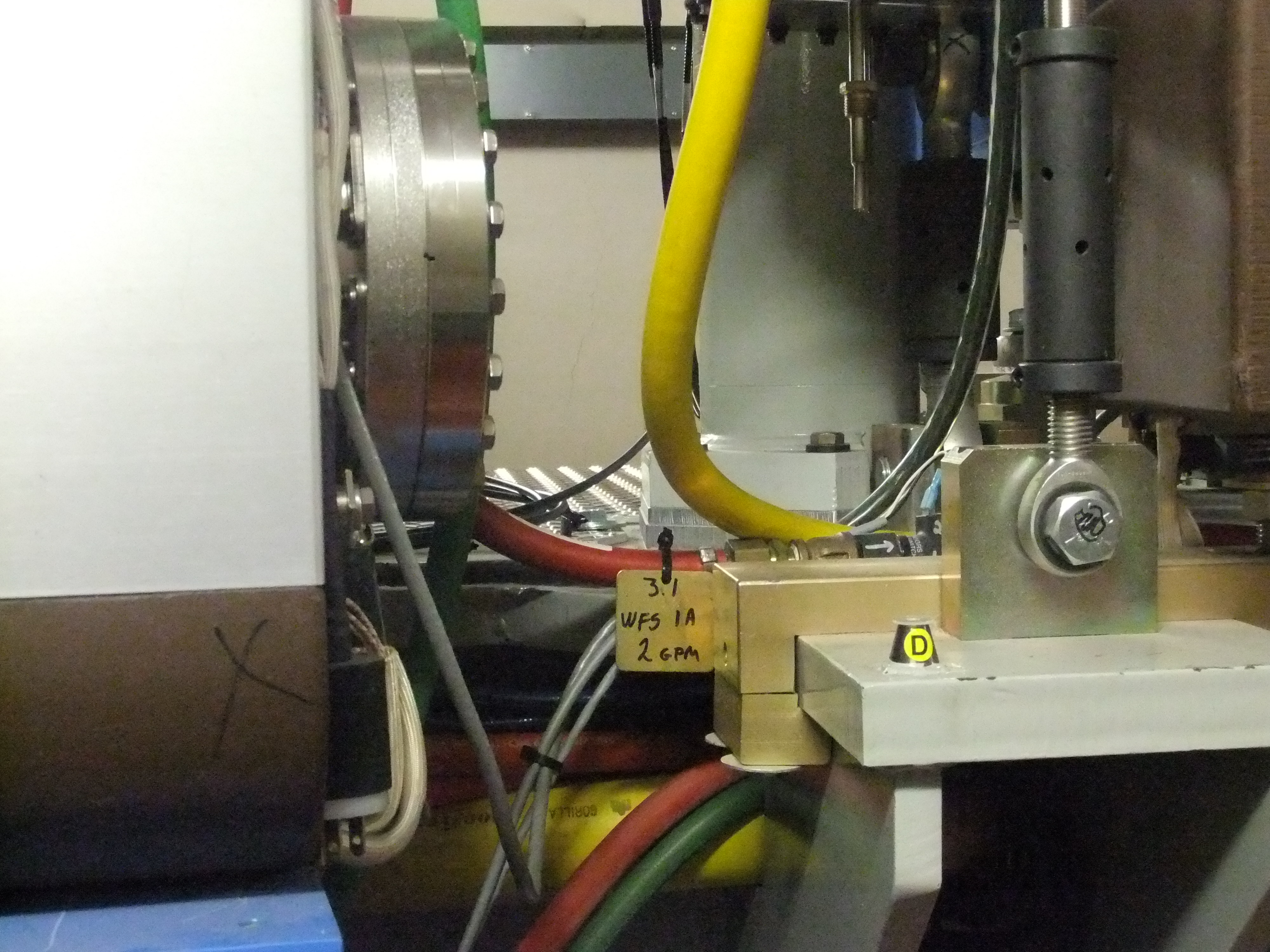
3.1
WFS 1A
2 GPM
D

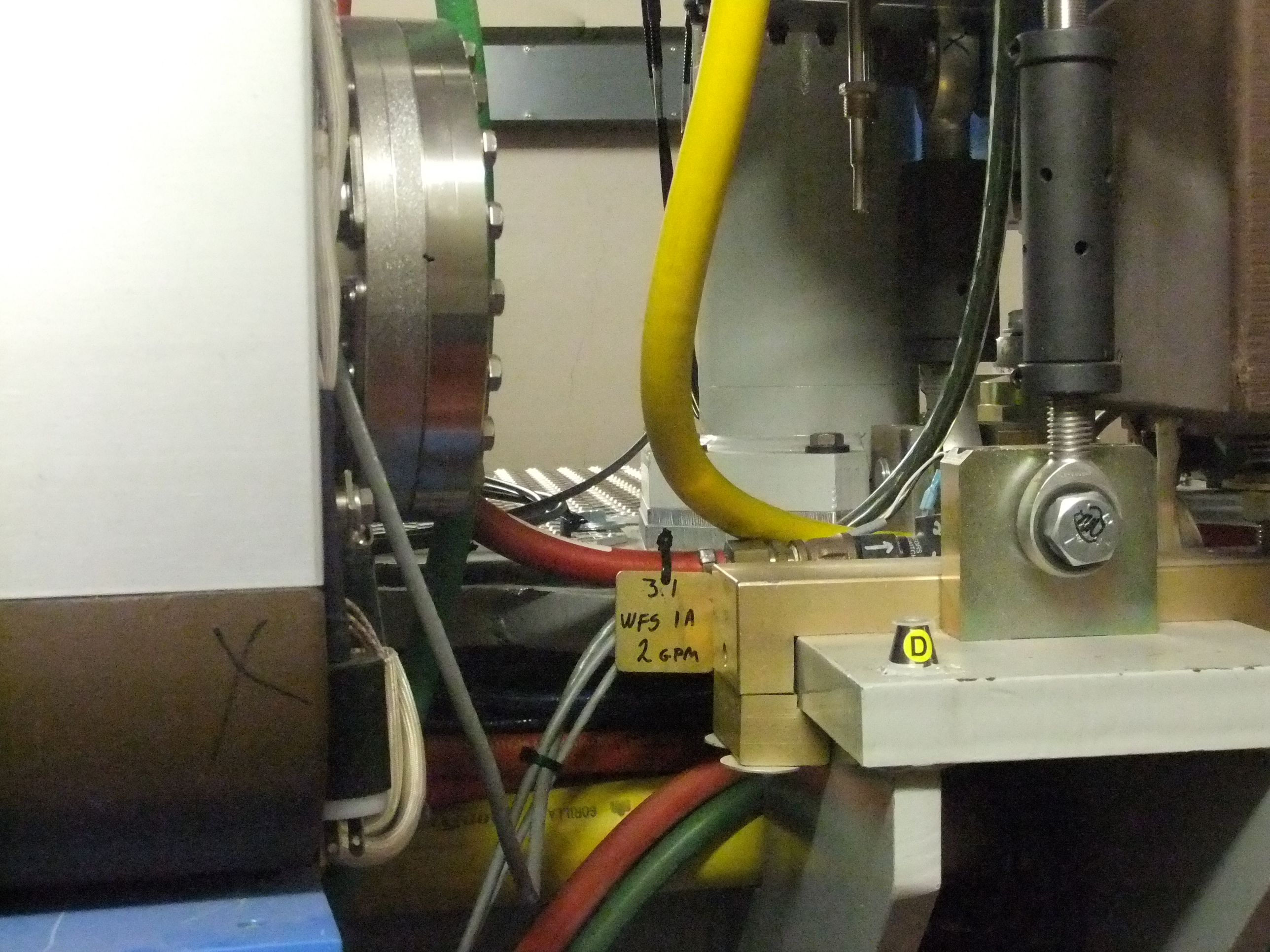
3.1
WFS 1A
2 GPM
D

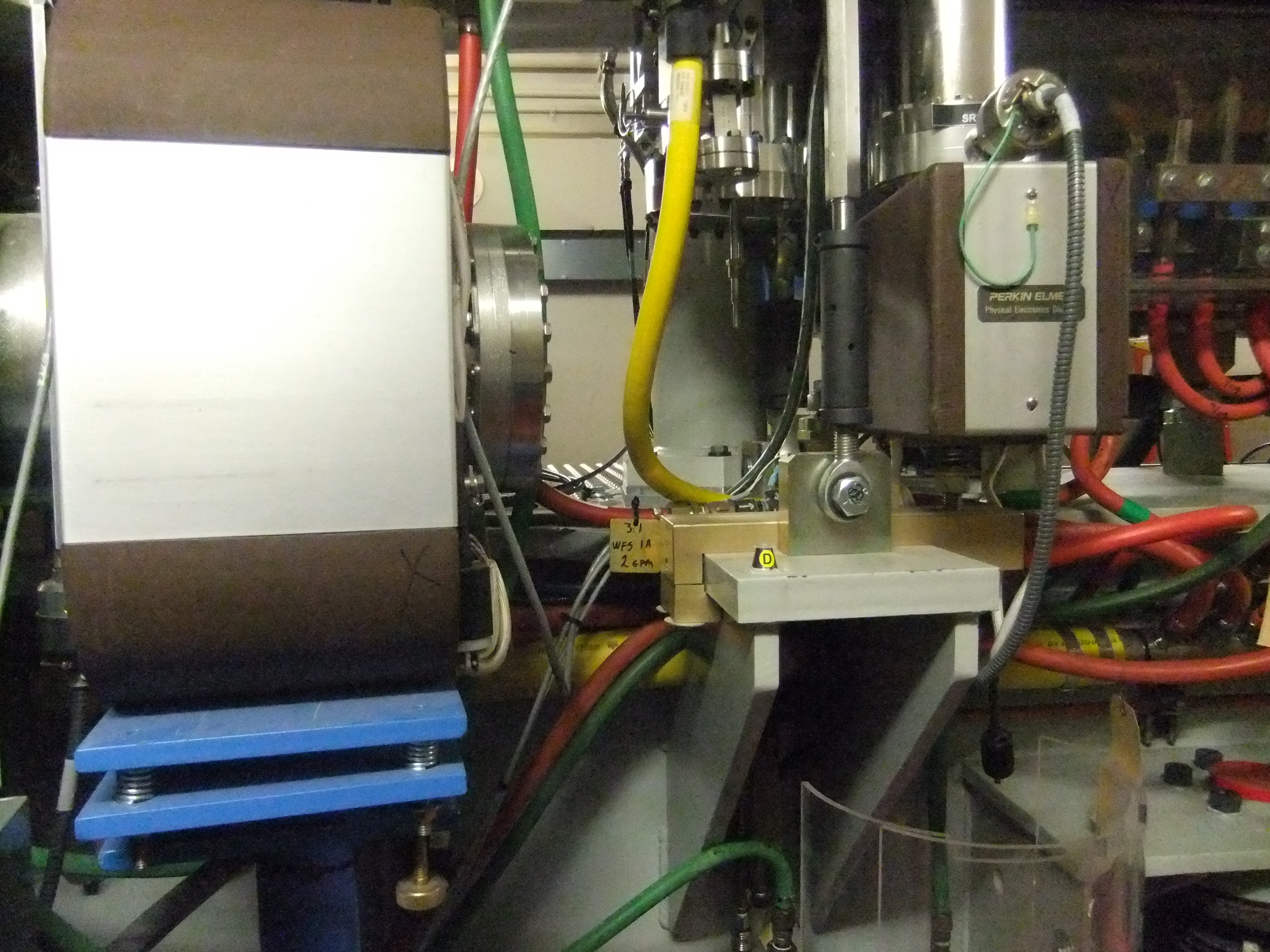
PERKIN ELME
Physical Electronics Di
3.1
WFS 1A
2 GPM
D

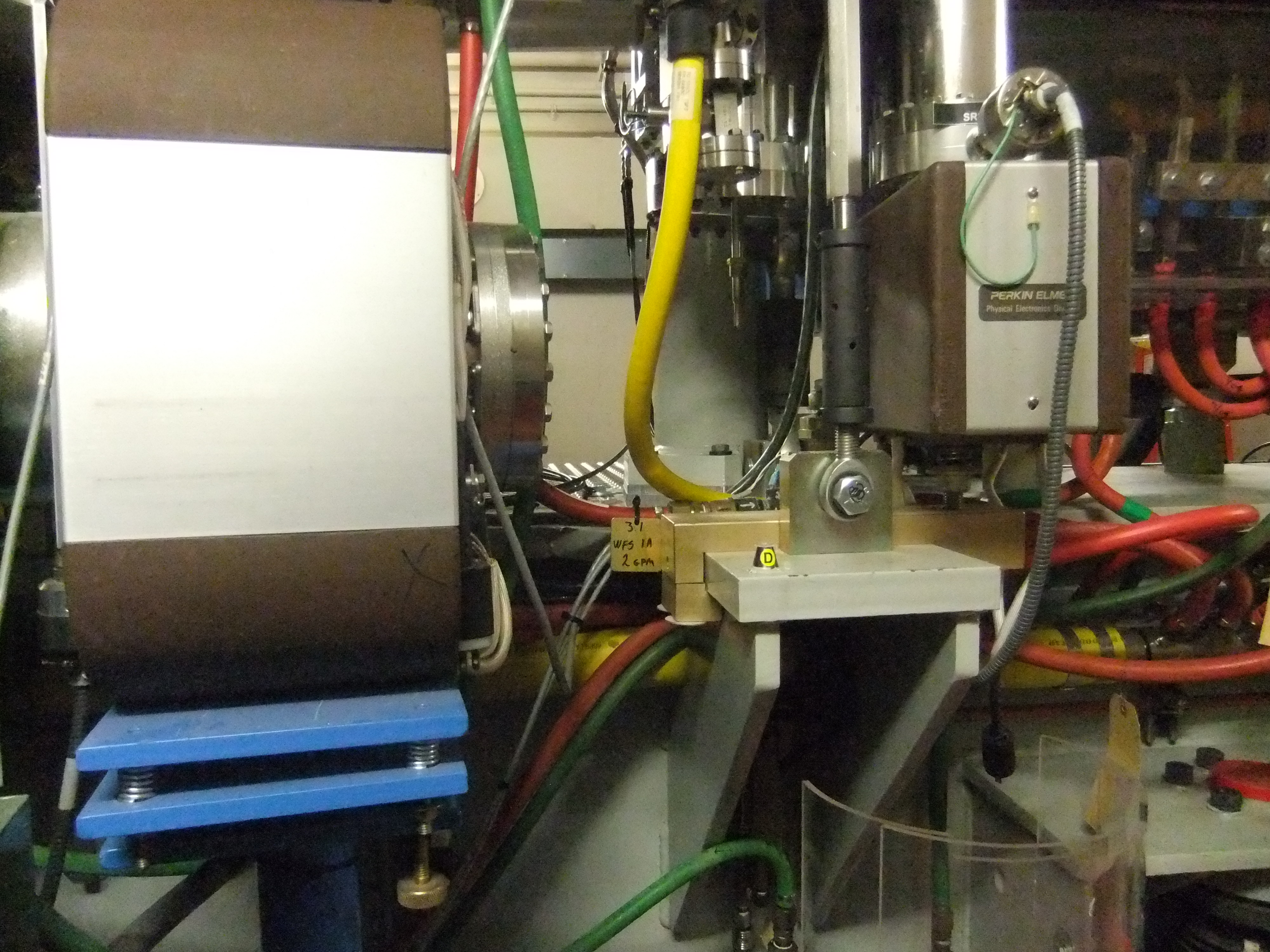
PERKIN ELME
Physical Electronics Div
3.1
WFS 1A
2 GPM
D

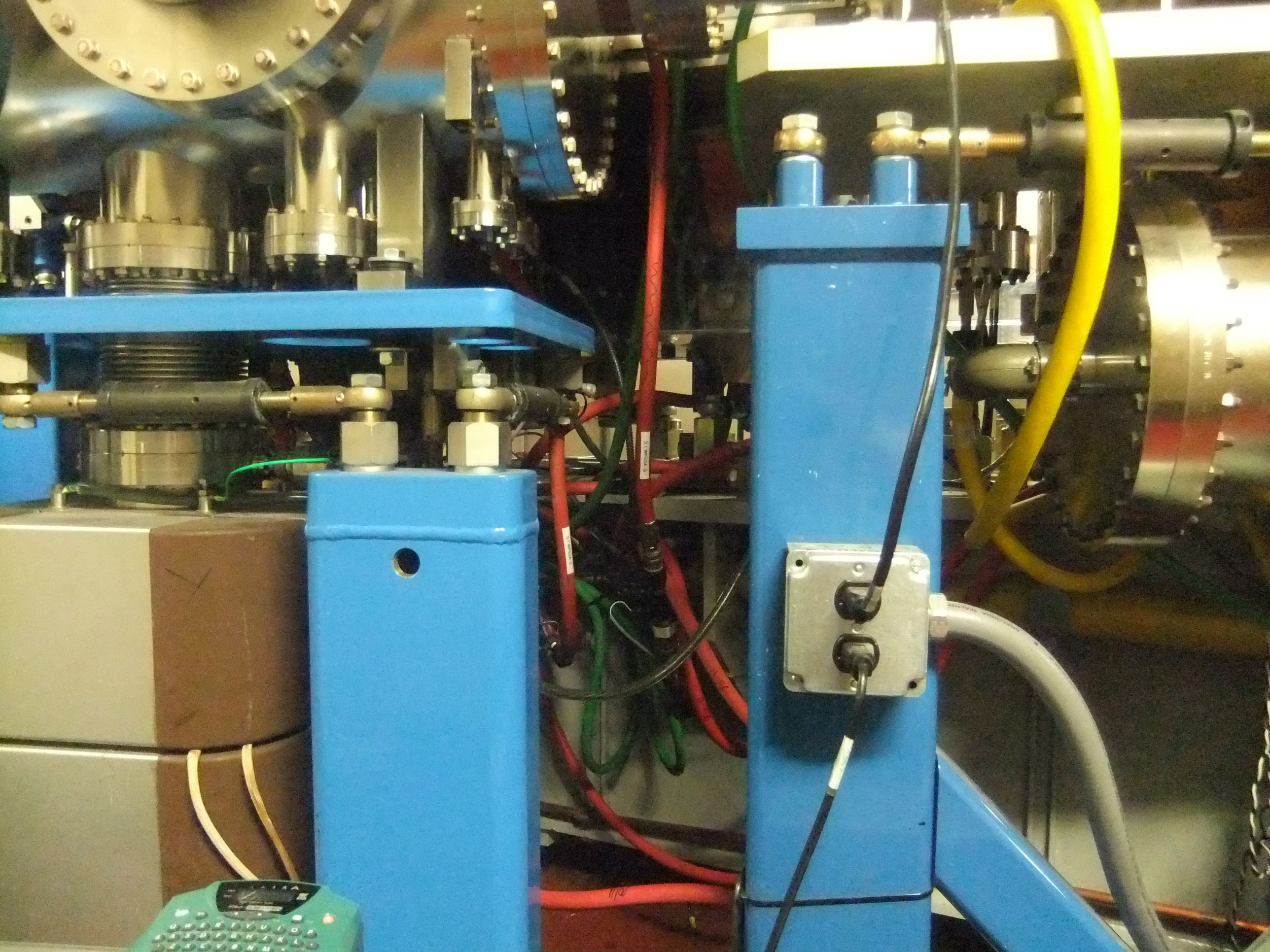

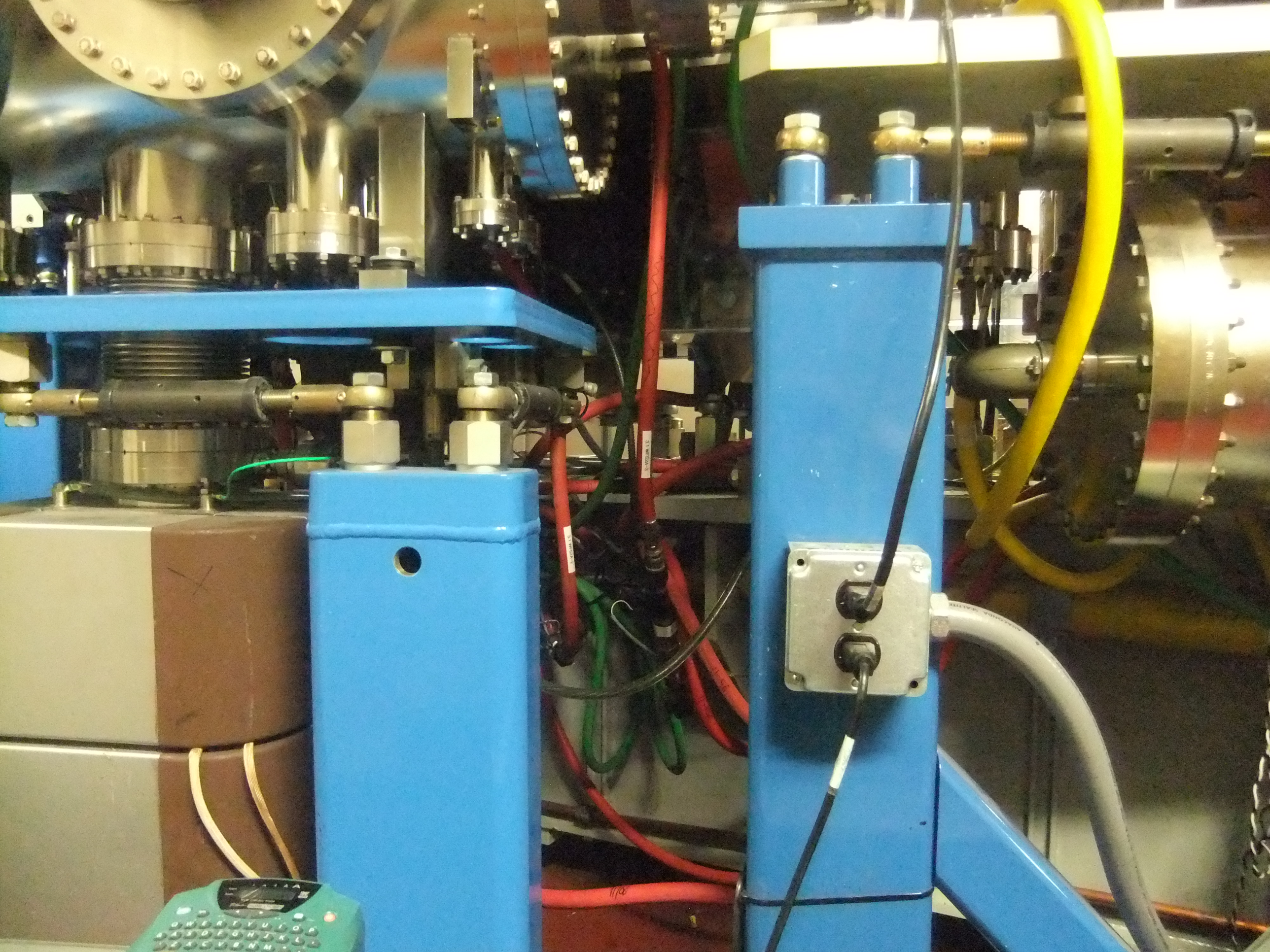

3.1 WFS2A-3
3.1 WFS2A-2

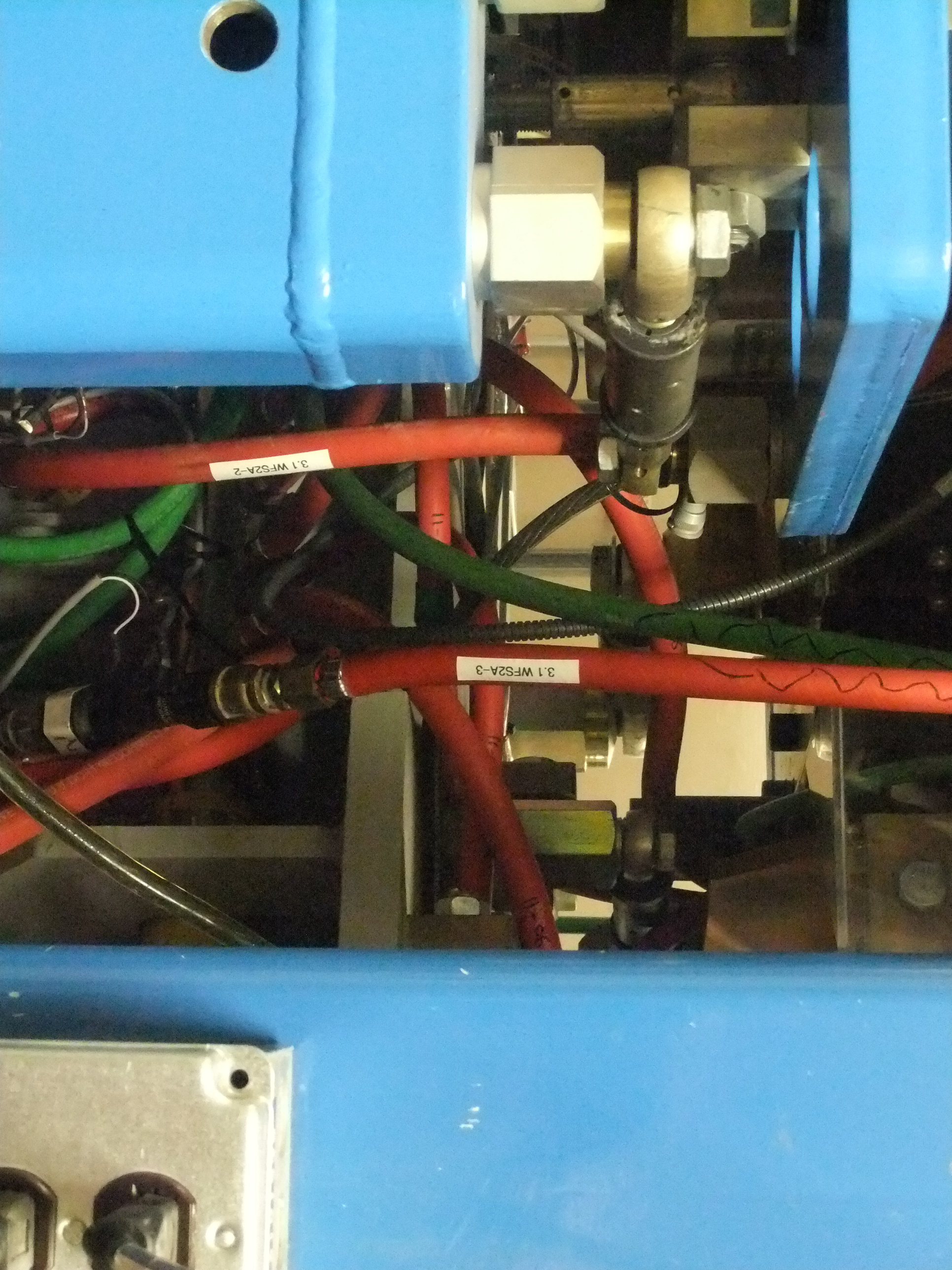
3.1 WFS2A-2
3.1 WFS2A-3

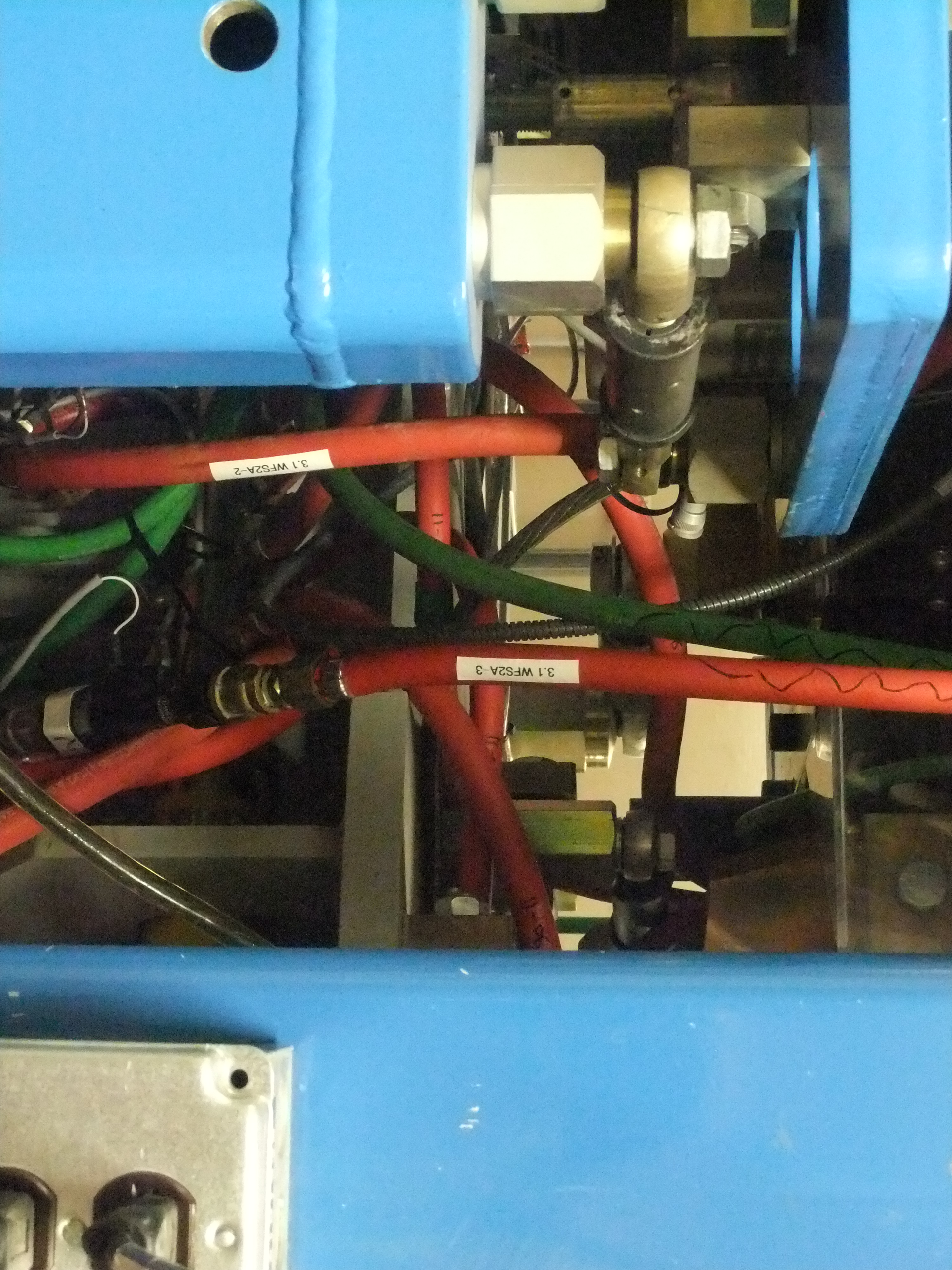
3.1 WFS2A-2
3.1 WFS2A-3

GOODYEAR
3.1 WFS2A-1

07 19 97 B
PSI W.P.
GOODYEAR
3.1 WFS2A-1
GOODYEAR

07 19 97 B
GOODYEAR
3.1 WFS2A-1
GOODYEAR

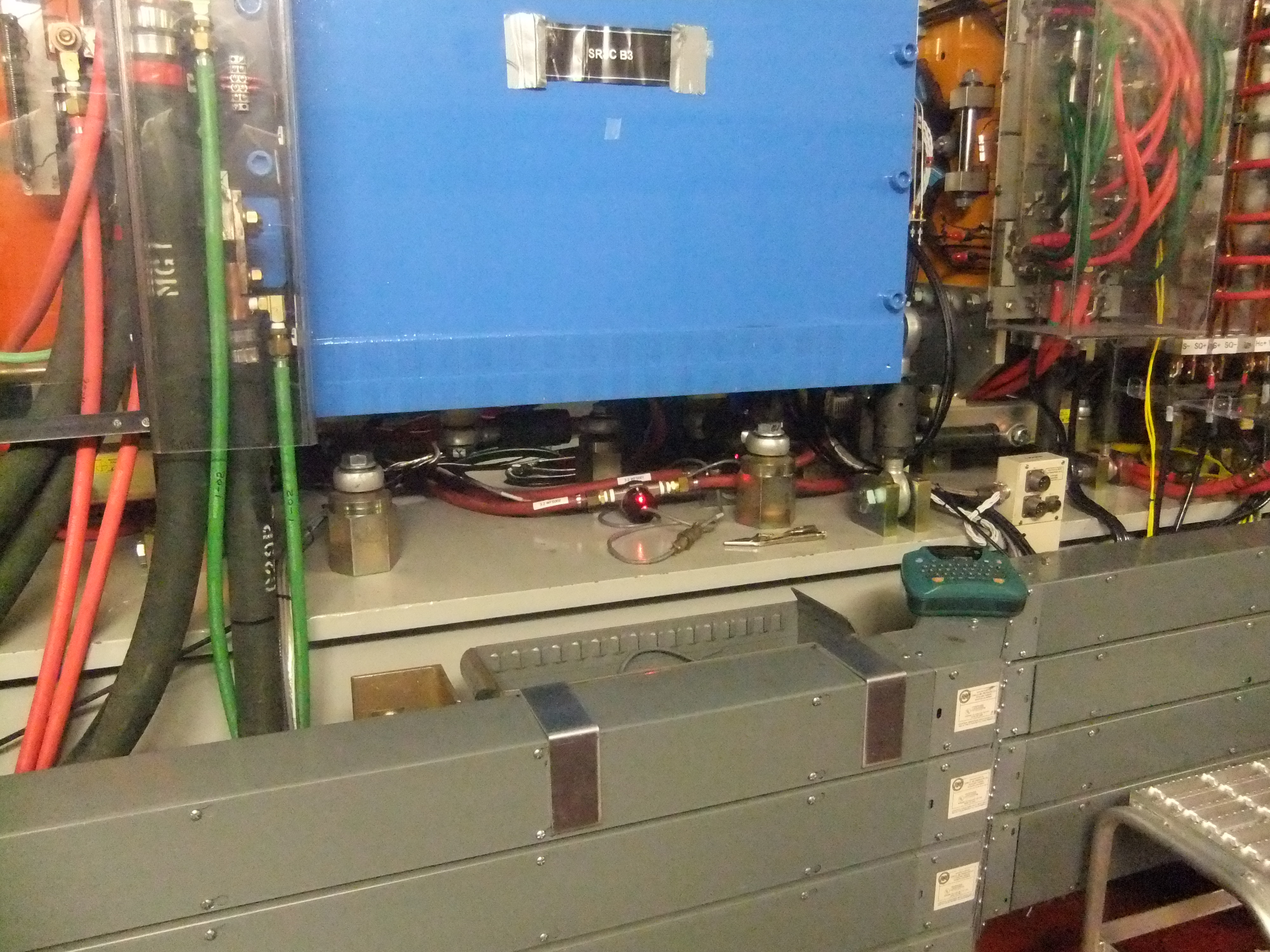
SRIC B3

SR C B3

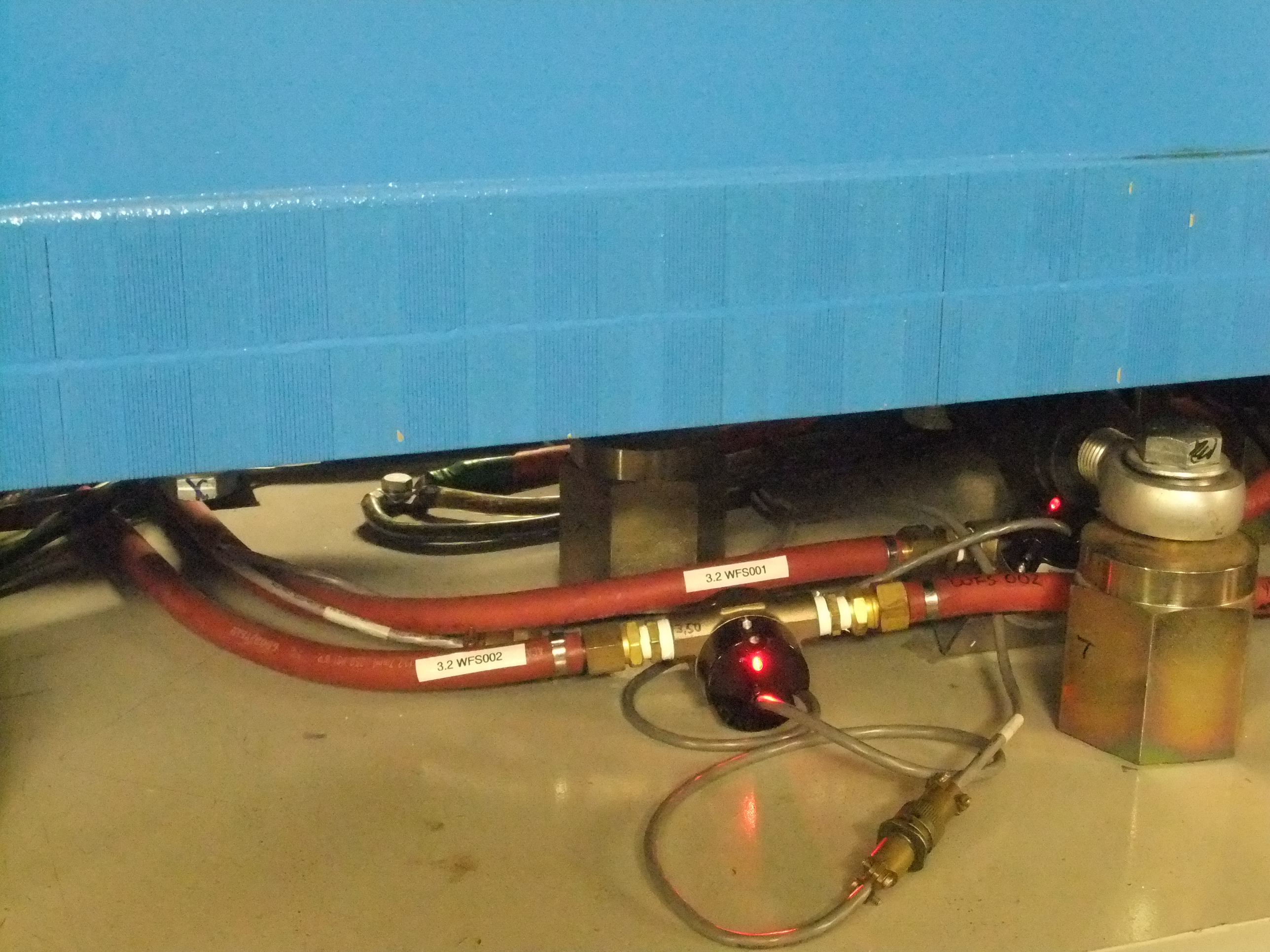
3.2 WFS001
3.2 WFS002

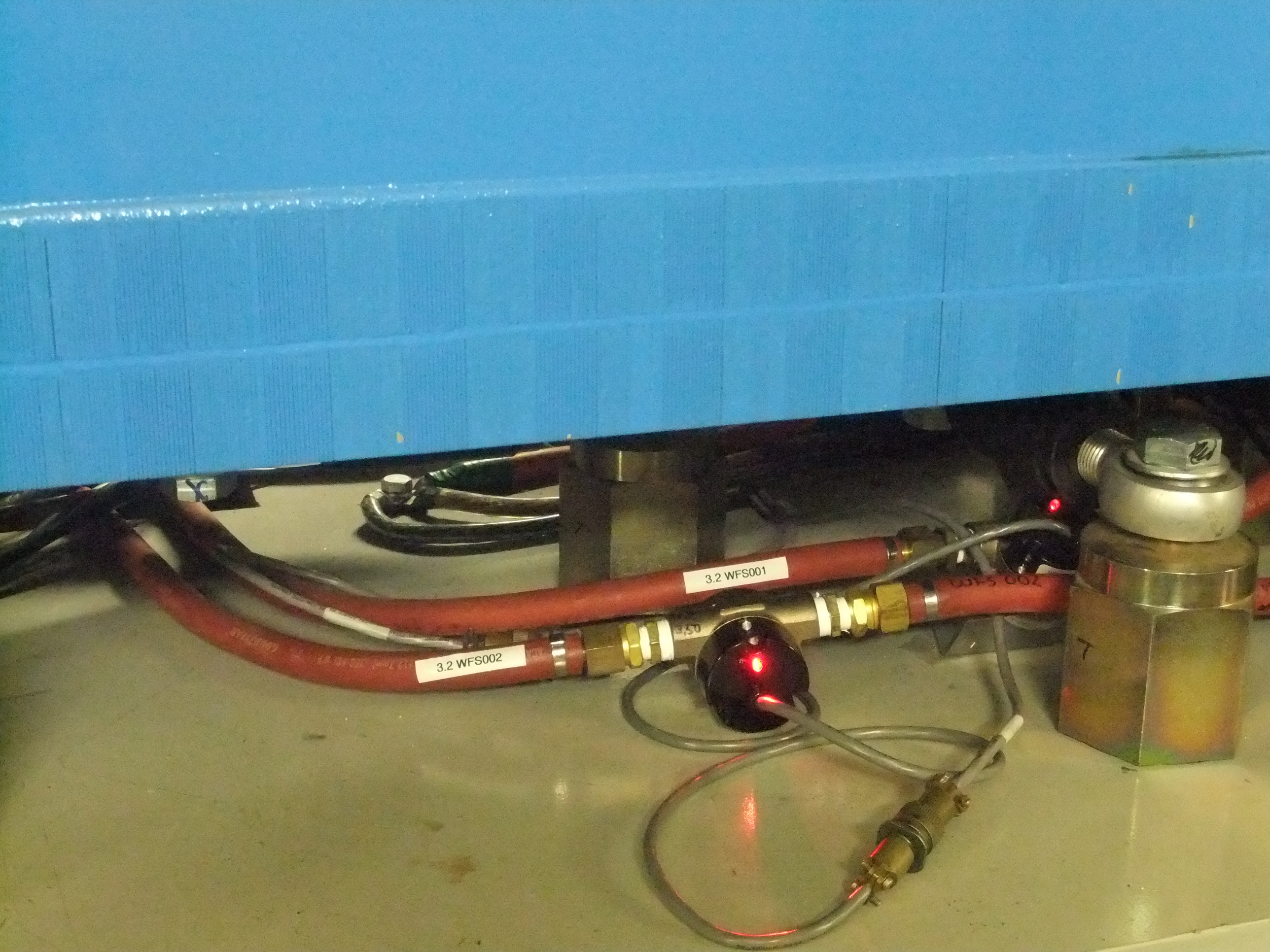
3.2 WFS001
3.2 WFS002

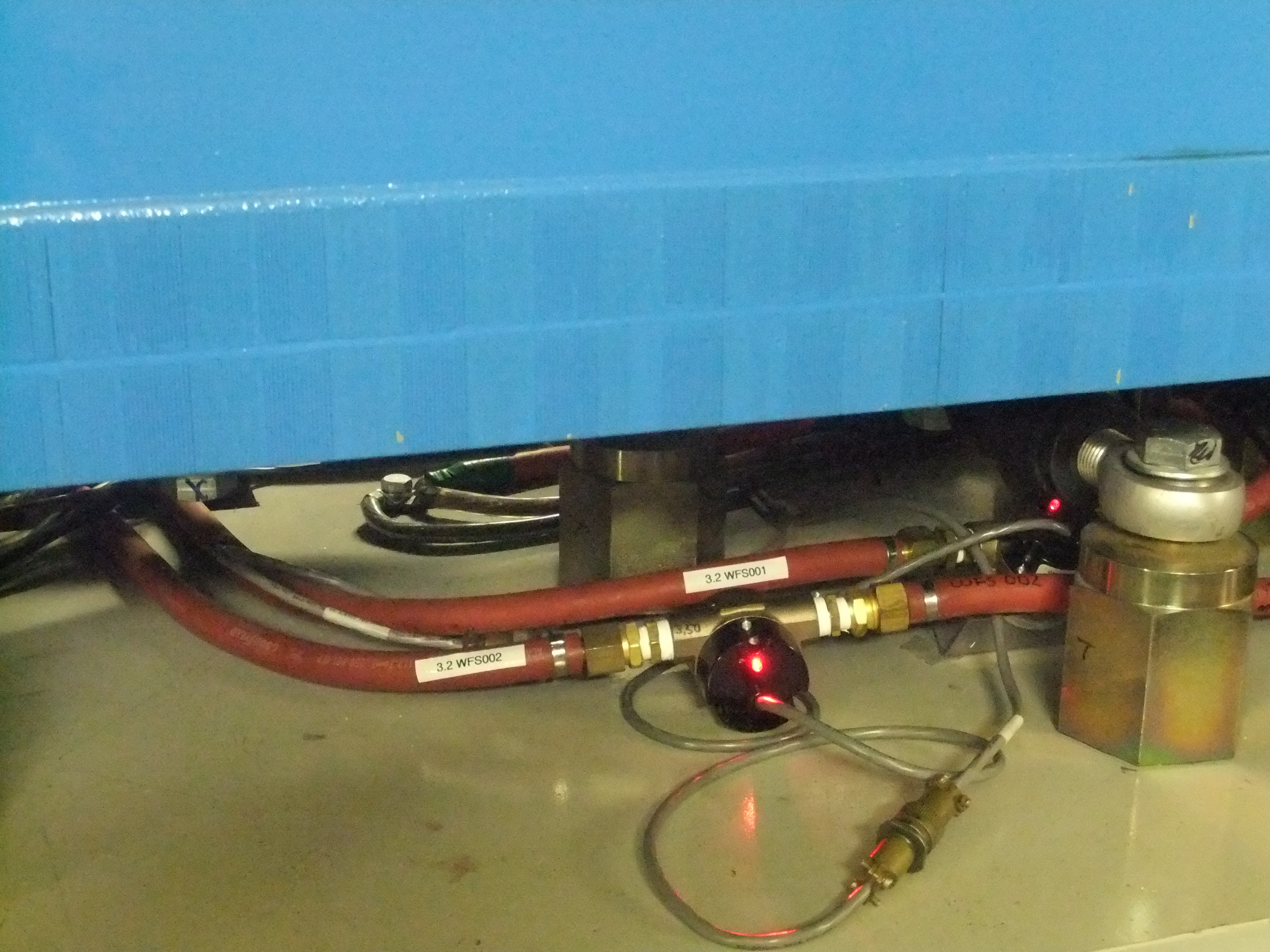
3.2 WFS001
3.2 WFS002

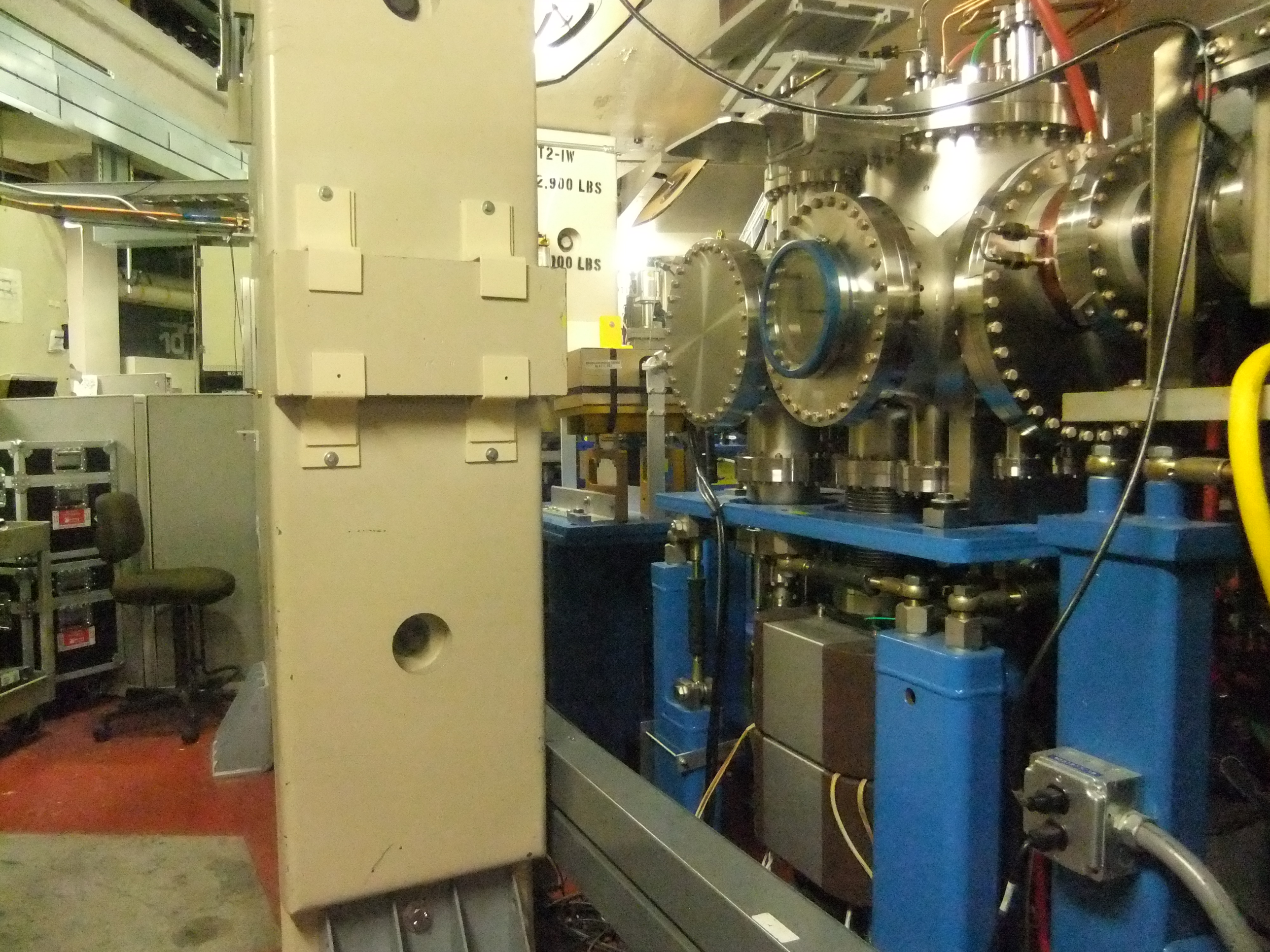
T2-1W
2,900 LBS
100 LBS

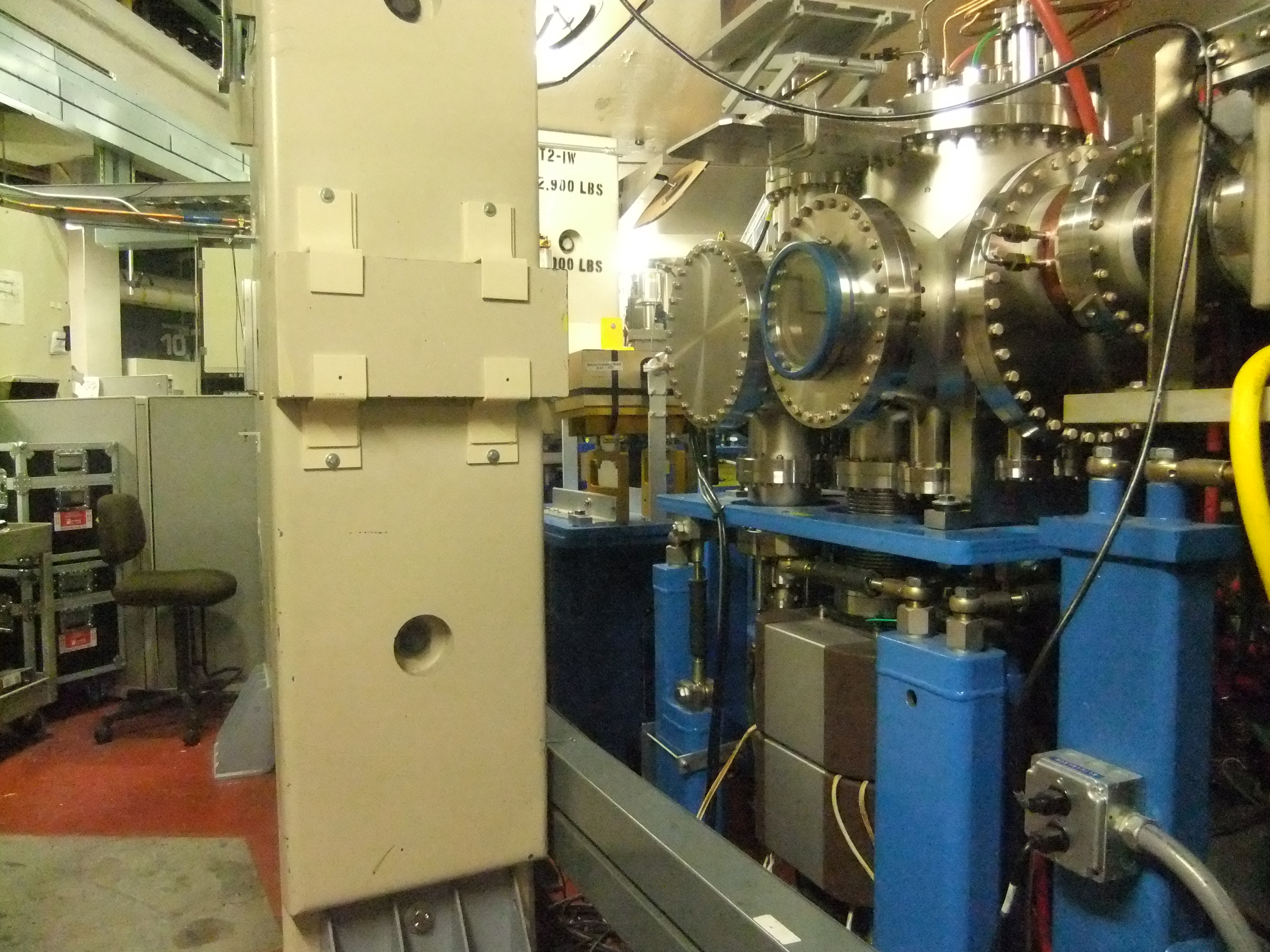
T2-IW
2.900 LBS
100 LBS

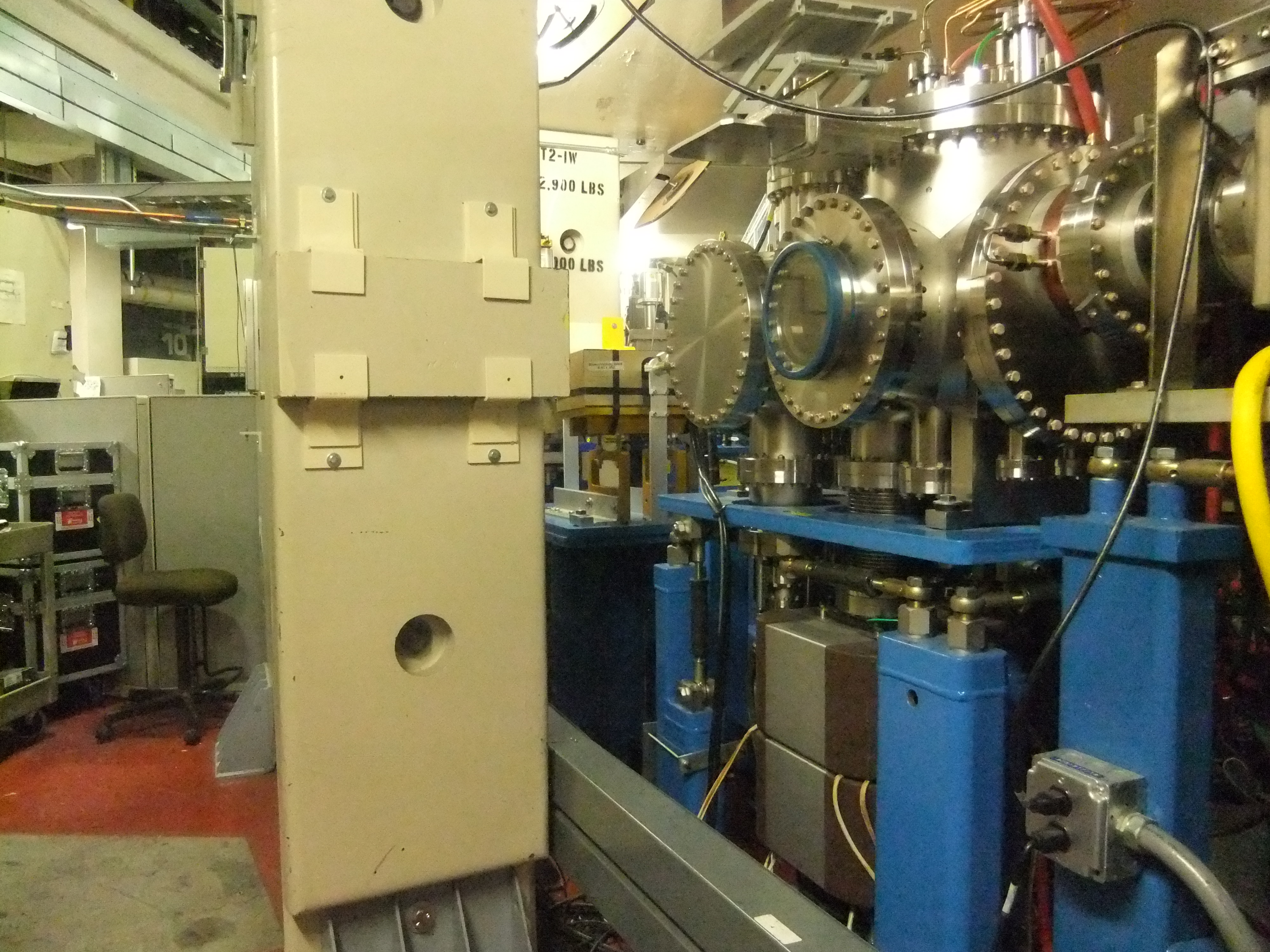
T2-IW
2,900 LBS
100 LBS

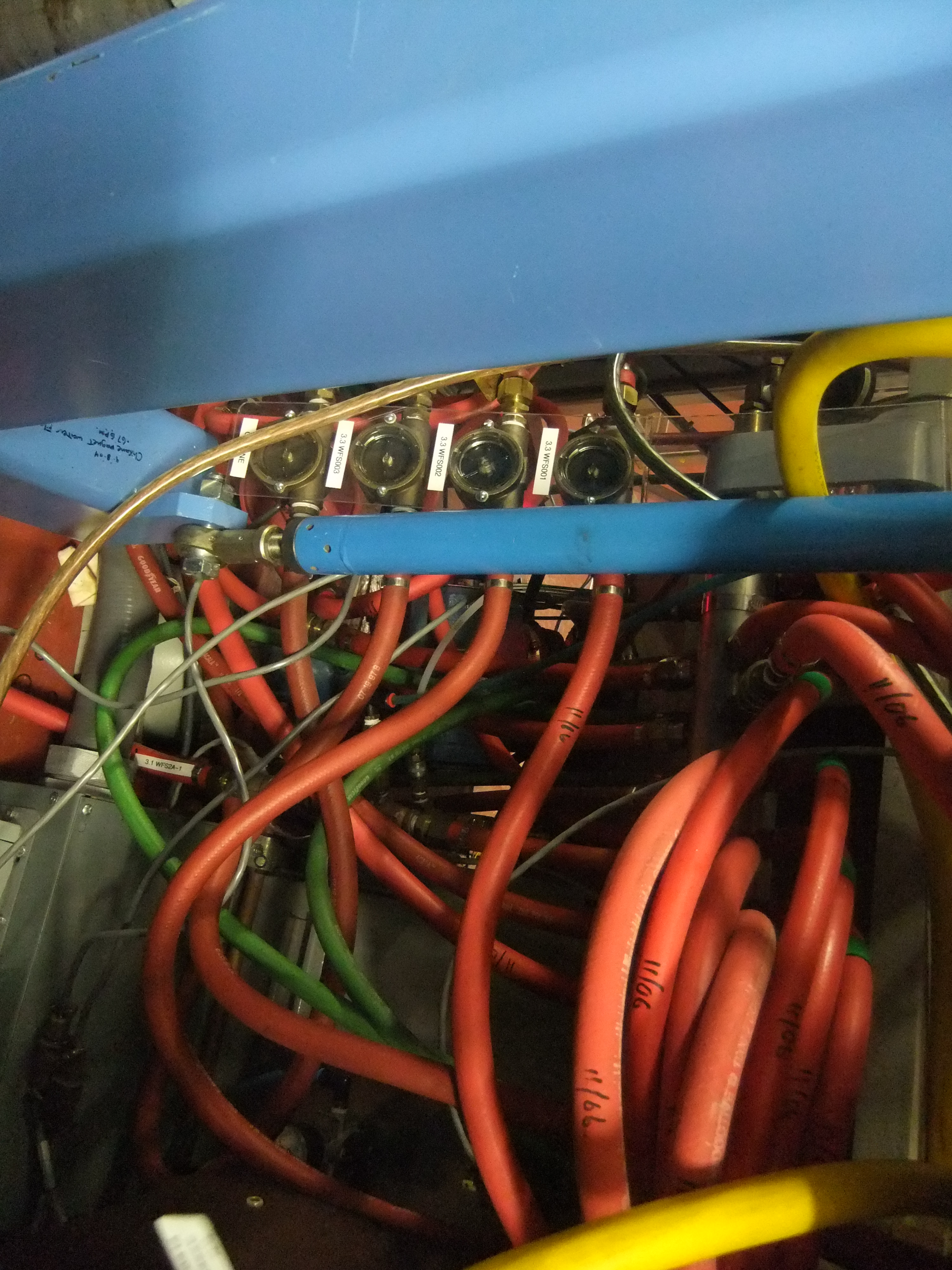
3.3 WFS003
3.3 WFS002
3.3 WFS001
3.1 WFS2A-1
GOODYEAR

3.3 WFS001
3.3 WFS002
3.3 WFS003
11/06
11/06
11/06
11/06
11/06
GOODYEAR
3.1 WFS2A-1

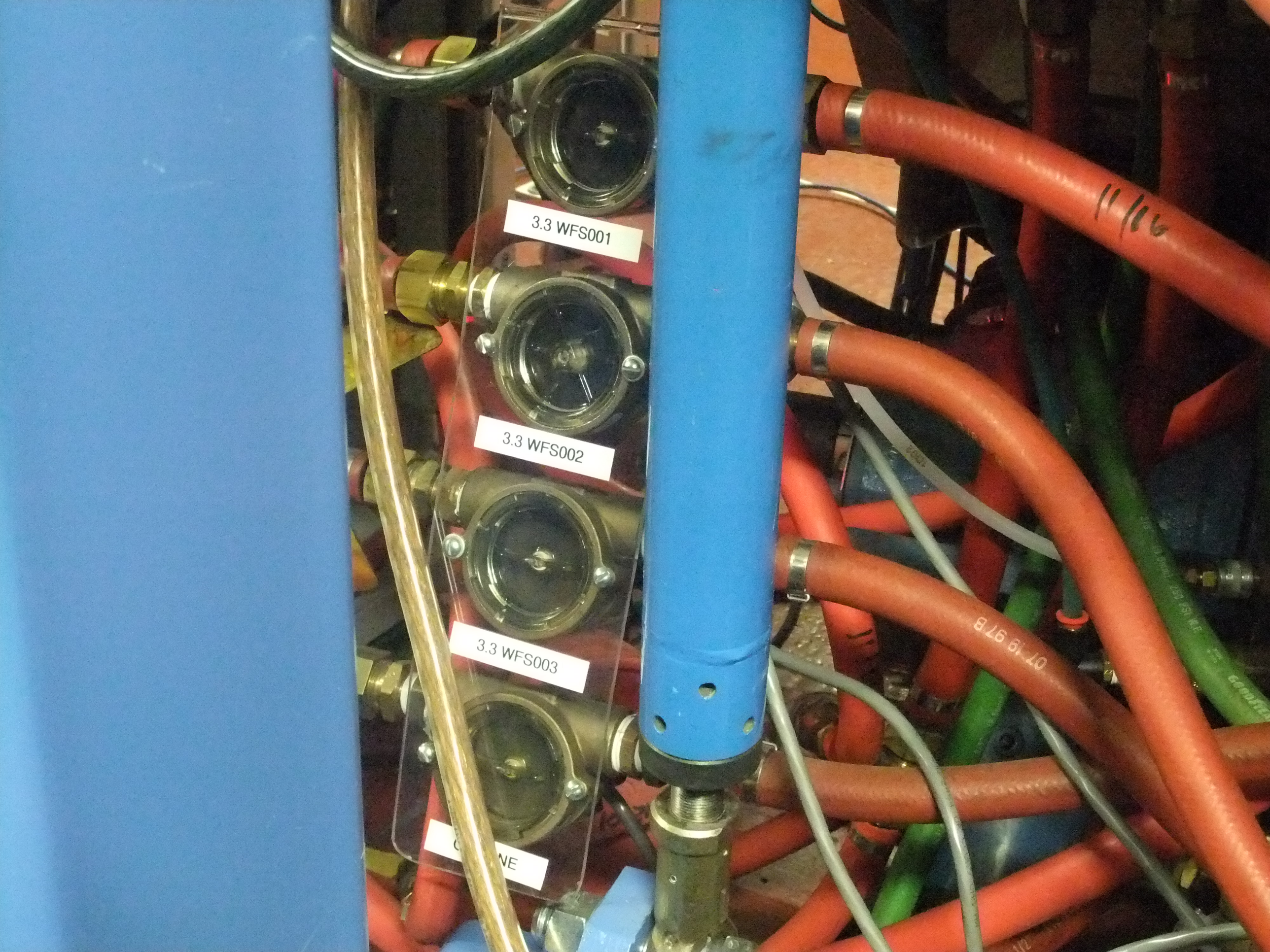
3.3 WFS001
3.3 WFS002
3.3 WFS003

3.3 WFS001
3.3 WFS002
3.3 WFS003
07 19 97 B
07 19 97 B
ACALA
3/8" (9.5mm) 250 PSI W.P.

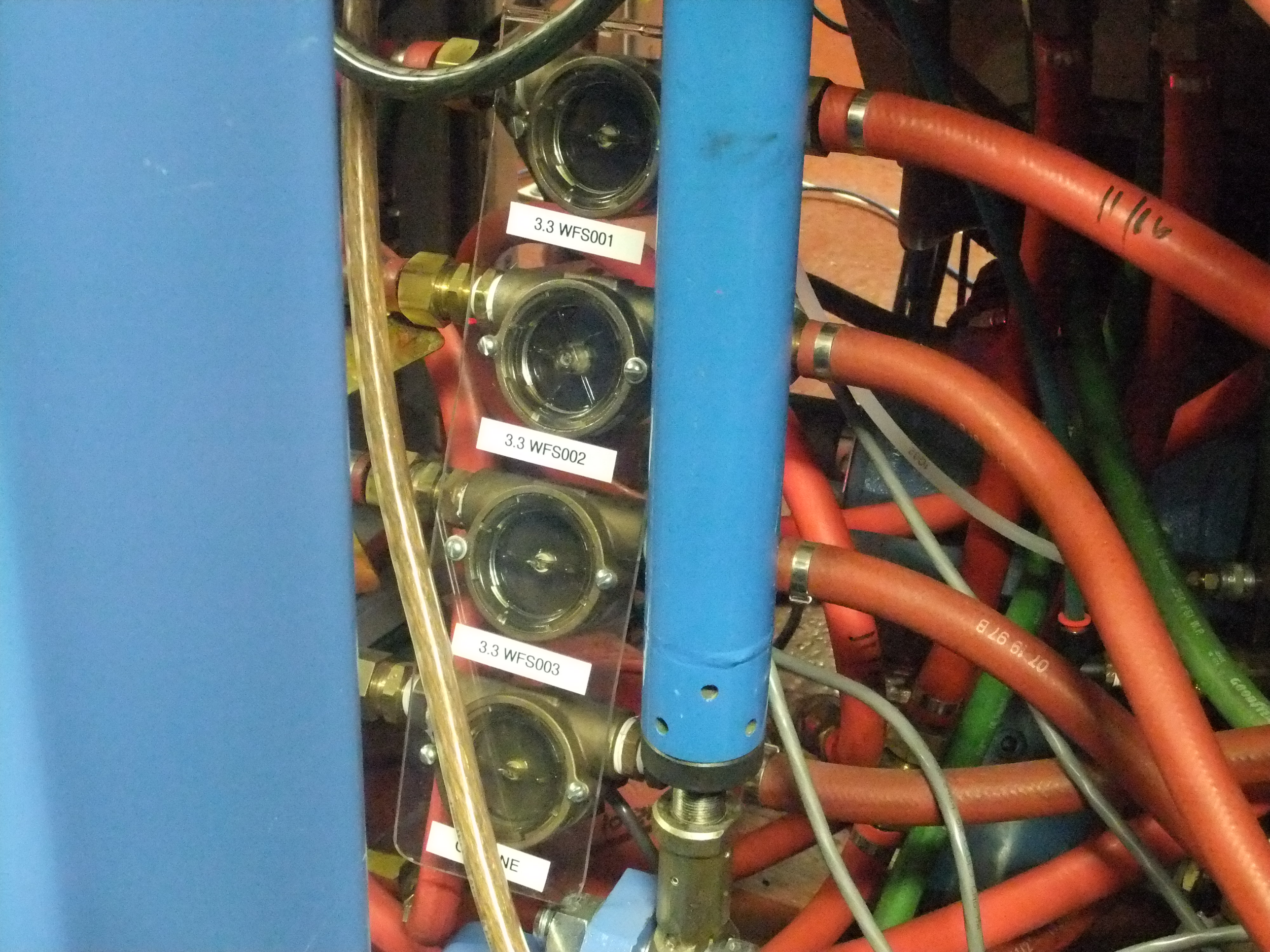
3.3 WFS001
3.3 WFS002
3.3 WFS003

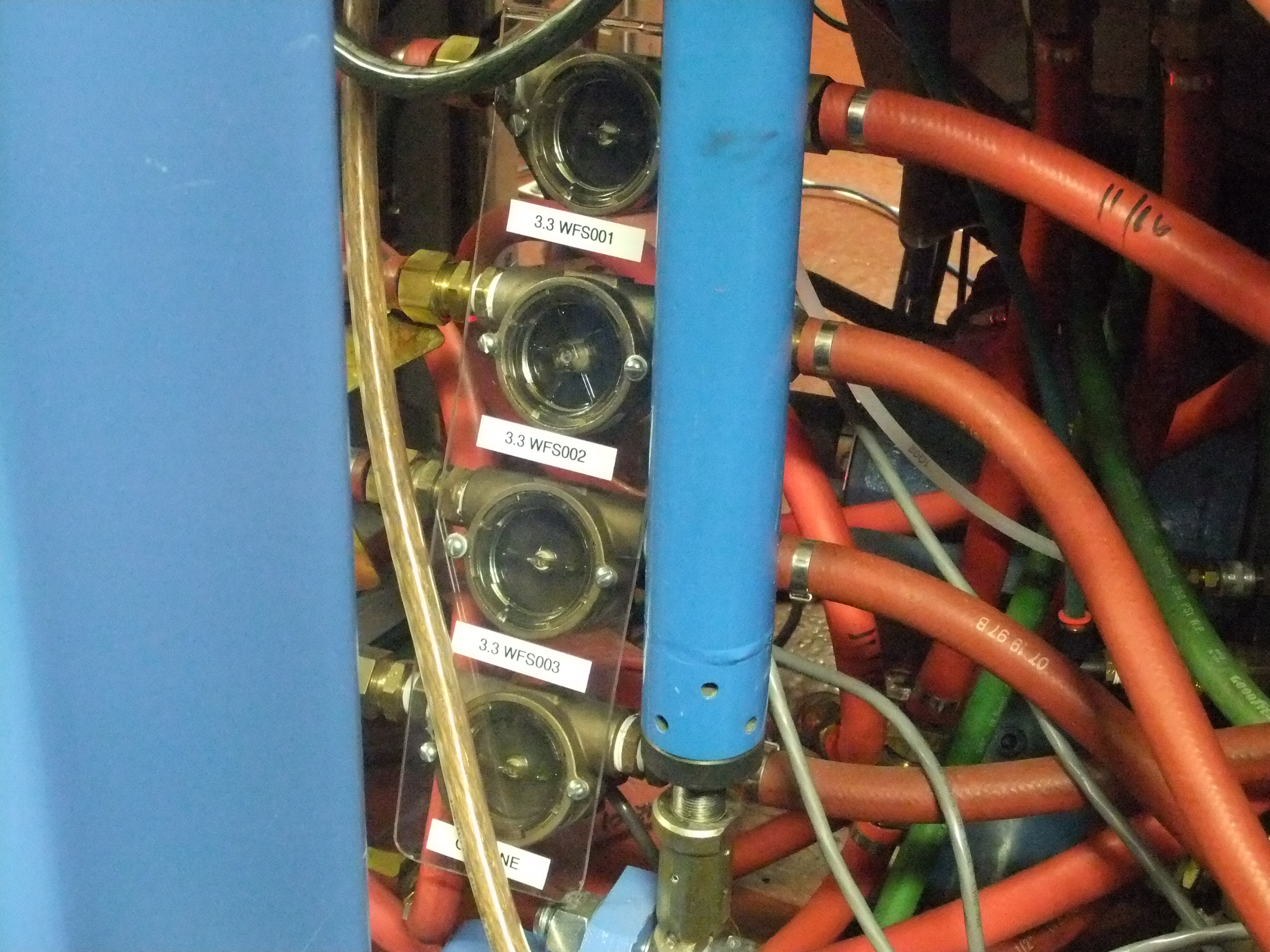
3.3 WFS001
3.3 WFS002
3.3 WFS003